

# The King Carl XVI Gustaf & The Queen Silvia

## Definitives 1974-1997

**Carl XVI Gustaf**, King of Sweden, ascended the throne at age 27 on the death of his grandfather, King Gustaf VI Adolf, on 15 September 1973. King Carl XVI Gustaf was born in 1946. His father, when Crown Prince, was killed in an airplane crash in 1947. The King is the longest reigning monarch in Swedish history. **NOTE:** 15th September 2023 the King **celebrate His 50th anniversary** of ascending the throne. The first denomination 75 öre was delivered 24th April 1974.

**Queen Silvia** of Sweden is consort to King Carl XVI Gustaf. As Crown Prince, the King met his future wife at the 1972 Summer Olympics in Munich. The Queen was born in Heidelberg, Germany. Together, they have three children. Both King and Queen are fluent in several languages.

In 2011, Silvia **became the longest serving Queen of Sweden.**

Following tradition in Sweden, the monarch is typically depicted on the definitive stamps. This series of stamps with the new King was initiated in 1974. In 1981 the Queen was added to the definitive series – **a first for a reigning queen-consort.** All together, between 1974 until 1997, 42 denominations were released in the common format perforation 12. The King has shown an interest in philately and was the Patron of STOCKHOLMIA 2019.

**This is a pioneering study ( the first ever) - a traditional philatelic treatment- on these definitives**

### King Carl XVI Gustaf

- Type I • 9 denominations
  - Type II • 5 denominations
  - Type III • 9 denominations
  - Type IV • 3 denominations
  - Type V • 2 denominations
- 28 denominations**

① Type I • 1974-1980



② Type II • 1981-1984



④ Type III • 1985-1990



⑦ Type IV • 1991-1994



⑧ Type V • 1995-1996



Preceding the King's ascending to the throne, Czeslaw Slania (1921-2005) became the Royal Court Engraver of Sweden already in 1972. All designs on all 42 denominations were made by him, the master engraver.

### Queen Silvia

- Type I • 3 denominations
  - Type II • 5 denominations
  - Type III • 3 denominations
  - Type IV • 3 denominations
- 14 denominations**

③ Type I • 1981-1984



⑤ Type II • 1985-1990



⑥ Type III • 1991-1994



⑨ Type IV • 1995-1997



### Treatment

Each value is contained in its own section, each of which starts with an easily identifiable introductory page; All perforations are shown; First days uses; Deliveries; Mail uses. During this period of postal operations, the special Saturday Delivery of mail was in operation from 1978 until 1987, treated in a concluding and exciting section with intended usage. Special attention is given to the study on the booklets of Carl XVI Gustaf Type I (1974-1980). New denominations coincide with the introduction of new rates. As a traditional philately treatment, intended uses are extensively represented with its correct franking, very many of them far more difficult to find than you believe they are.

[For the sake of clarity, all rates are given in "öre". Kr = Krona. 1 Kr = 100 öre]

### Print Editions

Since the 1930s, the Stamp Department of the Swedish Post Office offered collectors subscriptions to all print editions (deliveries) - so called "shade study subscriptions". Until 1 January 1981, this subscription service was free of charge, but thereafter the service was charged an extra fee of SEK 100 annually, and the minimum scope of a subscription was one strip of five. From 1 January 1986 the scope was further limited to definitive issues only. The treatment presented herewith, reflects this service, by including all print editions until the service was terminated in 1988. The print editions presented derives from an original subscription. The shades are often not readable for the eye, but in some limited deliveries its possible to categorise by shade with a letter and a color combination.

### Structure

①	1974-1980	King Carl XVI Gustaf	• Type I	p. 2 • 40
②	1981-1984	King Carl XVI Gustaf	• Type II	p. 41 • 51
③	1981-1984	Queen Silvia	• Type I	p. 52 • 56
④	1985-1990	King Carl XVI Gustaf	• Type III	p. 57 • 71
⑤	1985-1990	Queen Silvia	• Type II	p. 72 • 78
⑥	1991-1994	Queen Silvia	• Type III	p. 79 • 81
⑦	1991-1994	King Carl XVI Gustaf	• Type IV	p. 82 • 84
⑧	1995-1996	King Carl XVI Gustaf	• Type V	p. 85 • 86
⑨	1995-1997	Queen Silvia	• Type IV	p. 87 • 89
⑩	1978-1987	The Saturday delivery service		p. 90 • 96

### Good to know

Color markings for **intended uses** (letter mail, postal card and printed matter mail) Describes if the sender had applied the **base rate**; with the **definitive stamp**.

- Letter mail to nordic destinations (from 1/6/81 postal card were applied letter rate)
- Letter mail to foreign destinations, Surface letter mail to foreign destinations
- Letter airmail to destinations outside Europe, Letter mail to destinations in Europe
- Postal card rate to all destinations,, Surface rate on postal cards to all destinations
- Airmail postal cards to destinations outside Europe, To nordic destination.
- Economy Mail "B" for Non-Profit Associations, Printed matter mail.

### Key knowledge

This exhibit are based on my own study of this definitive from archive & postal documentaions.



# ① 1974—1980 • King Carl XVI Gustaf • Type I

29 April 1974	75 öre	100 öre
28 April 1975	90 öre	110 öre
27 January 1976	130 öre	
24 February 1977	140 öre	
25 January 1978	170 öre	
16 June 1980	150 öre	200 öre

**Type I** was released in **nine different** denominations from 1974 until 1980, all engraved by master engraver Czeslaw Slania and printed in steel engraving recess.

Master Die Proof • First Issued Denomination 75 öre



Czeslaw Slania was allowed to make less than 4 proofs/typ/denomination

← [Only two known in private hand]

Provenance • Jonas Hällström

## 75 öre

Date of Issue	Production	Perforation	Color /shades	Paper	Gum
29 April 1974	Steel Engraving (Recessed)	12¾ A & B	Blue Green / a Dark dull bluish-green / b	White Fluorescence	Dull Gum

### Separations

The 75 öre denomination exists in two versions: A) Coils in vertical separation for sideways delivery in rolls of 100 stamps. B) Booklets separated on three sides and imperforate on two adjacent sides in booklet panes.



Vertical separation



Coil Leader Strip to the actual roll containing 100 stamps - nominal value 75 kr(onor). Controller mark K.J.



Separated at three sides  
\*\*\* First Day Use \*\*\*

To do the shade study you need the subscription of all the printings of the definitives. In other case it's not possible to do the study. This exhibit showing all the printings and the possible shades of King Carl XVI Gustaf and Queen Silvia. When the stamp was out of stock they needed to print and delivery more stamps. The difference between the printings are the dates and sometimes gum and paper of the delivery. The [dates] are common to the [delivery] of the possible [shades].

The printings are important for many reason in this exhibition

### Unlisted Variety • Print off centre



"The double frame line in red on items in this exhibit = the item are very rare"

### Print Editions

Shade a Printing Date - 9.5.74



Shade b Printing Date - 7.6.74



b, Printing Date • 15.10.74



a, Printing Date • 1.11.74

Subsequent to the first printing, **four additional printings** were made.



King Carl XVI Gustaf • Type I  
75 öre

# Booklet Panes

Control Numbers  
Back Print

In the time-period 1974 to 1980, when the King Carl XVI Gustaf Type I definitives were issued, two printing presses were in operation: The 1st and 2nd Goebel Presses. For machine-made booklets, the perforation was done directly in the press with a specially built-in perforation unit. When perforating stamps for booklets of the usual type with two rows of stamps, the perforation tool must be designed so that the center perforation occurs in the margin only between every other stamp row and, moreover, horizontally between each stamp.

The booklet blocks were fashioned in a right-hand manner in the booklet cover, that is, with the King's main image facing up.

## Registration Marks

The function of the Registration Mark is to align perforation and cutting. The Registration Mark is a vertical line which is cut into the plate midway between every other row of stamps line. It shows up on the outer edges of the margin and directs the cut between two booklets, it is called a **Separation Registration Mark**.

[Double Combination]

Back print Appears at every 50



1 Antique Style Separated Control Number 1.5412



2 Block Style Control Number 14800

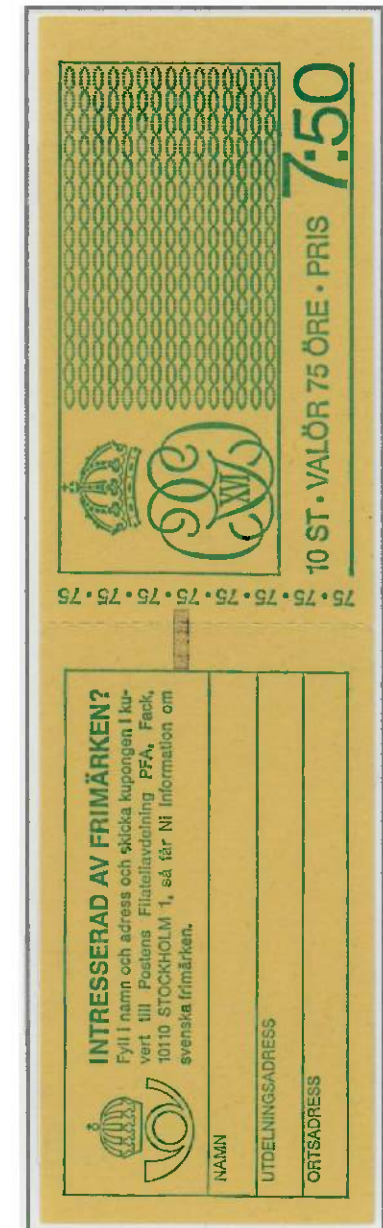

3 Back Print

## Control Numbers

**Control Numbers** were always printed in the margin by a special control counter built into the stamp press. The numbers are presented inversely with five digits. The number is printed at every twenty-stamps row in the production of stamps for coils, and for booklets with two rows of stamps. This means that the control number can be found in **every 10th booklet** and is used for

checking the number of stamps printed. As for the 1st Goebel Press, the control number appears in **antique style** and for the 2nd Goebel Press it appears in **block style**.

## Back Print

On **each of the 50th booklet** covers, a so-called **Back Print** in black color was printed, to facilitate the bundling of fifty booklets.



King Carl XVI Gustaf • Type I  
75 öre

# Booklet Panes

## Cylinder Numbers

### Cylinder Numbers

In order to be able to locate the different rows of stamp images on the endless full-cast steel cylinder, **Cylinder Numbers** are stamped or embossed on it. The cylinder figure is presented in the stamp margin and is always placed more or less midway between two stamp rows. They are printed in the same color as the stamps. A cylinder turn takes up 17 booklet panes,

which means that one cylinder number will be complete and the other divided into two booklet panes. In booklets with King Carl XVI Gustaf Type I definitives, **Cylinder Number 1** is divided and **Cylinder Number 2** is complete, both always occur with the back of the figure facing the stamp design.

### Double Combination

Appears at every 170 booklet



4 Separated Cylinder Number 1



5 Cylinder Number 2



1 Antique Style  
Control Number 21887  
5 Cylinder Number 2



King Carl XVI Gustaf · Type I  
75 öre

# Intended Uses

Letter Mail  
Printed matter mail **B**

■ 75 öre Domestic Printed Matter rate **B** on 14/1/78

■ 75 öre with ASEA Perfin  
Domestic Letter Rate on 12/1/75

"Perfins"; In 1932 according to the regulations §63:3 it was possible for companies to do by mechanical way note the stamps with the the name of the company to protect there stamps from forbidden uses or to be stolen.



■ Unpaid Domestic Letter Rate  
from UPPSALA 13/6/74

• Double Deficiency [2x 75 öre]  
as **POSTAGE DUE** FALUN 16/6/74



	Date of Issue	Intended Usage	In Force	1974	1975	1976	1977	1978	1979	1980	1981
75 öre	29/4/1974	Letter Mail ≤ 20 gram to Nordic Destinations	1/7/1972 until 30/4/1975								
		Postal Card Rate to All Destinations	1/5/1975 until 31/1/1976								
		Printed Matter Mail Category B ≤ 20 gram within Sweden	1/3/1977 until 31/1/1978								



75 öre Domestic Letter Rate from **STOCKHOLM BAN** 24/3/75 • Damaged along the Route



On reverse: **Postal Form (Label) Bl. 2261.08 (JULY 67)**

*The mail has been damaged along the route.*

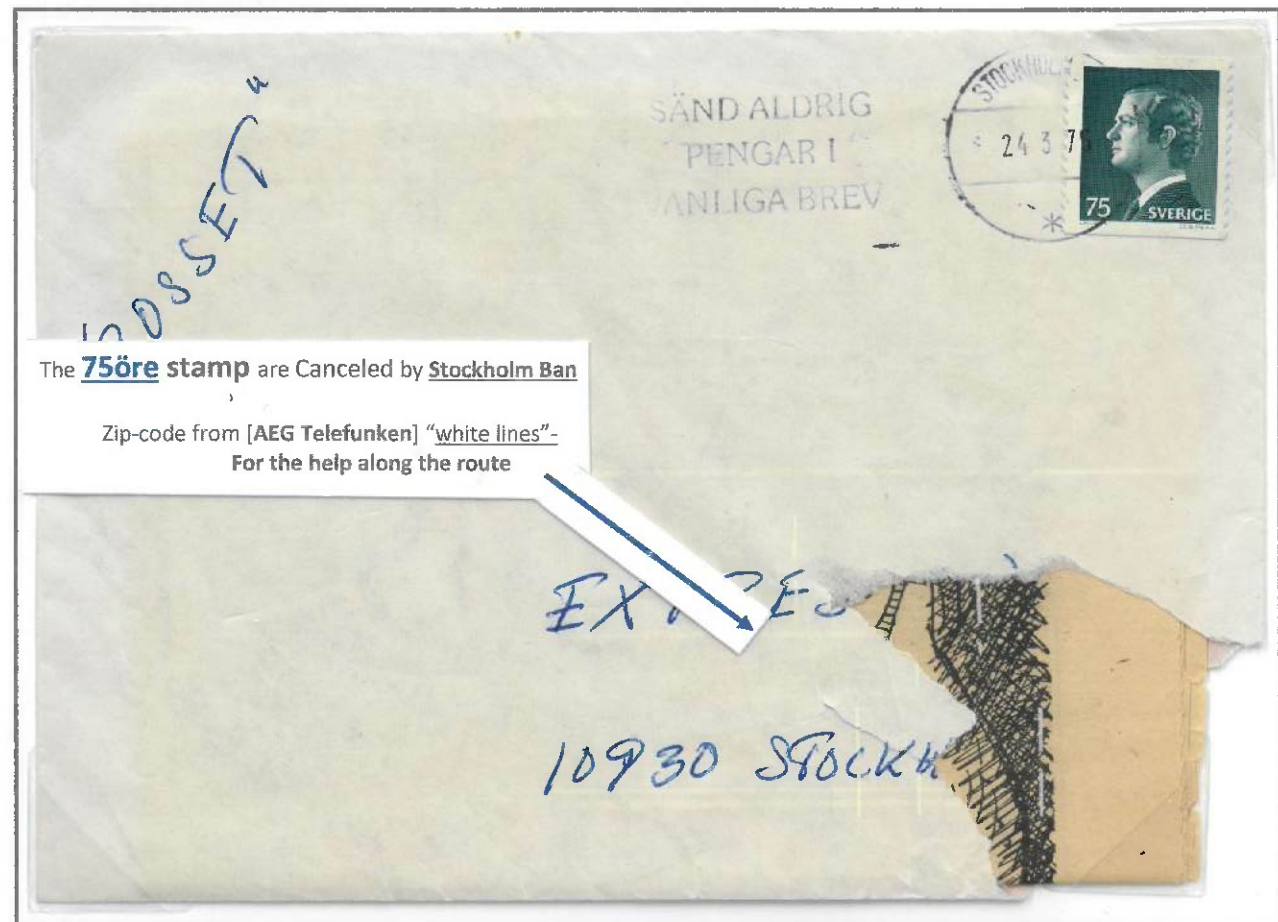

The **75öre stamp** are Canceled by **Stockholm Ban**

Zip-code from [AEG Telefonen] "white lines"-  
For the help along the route

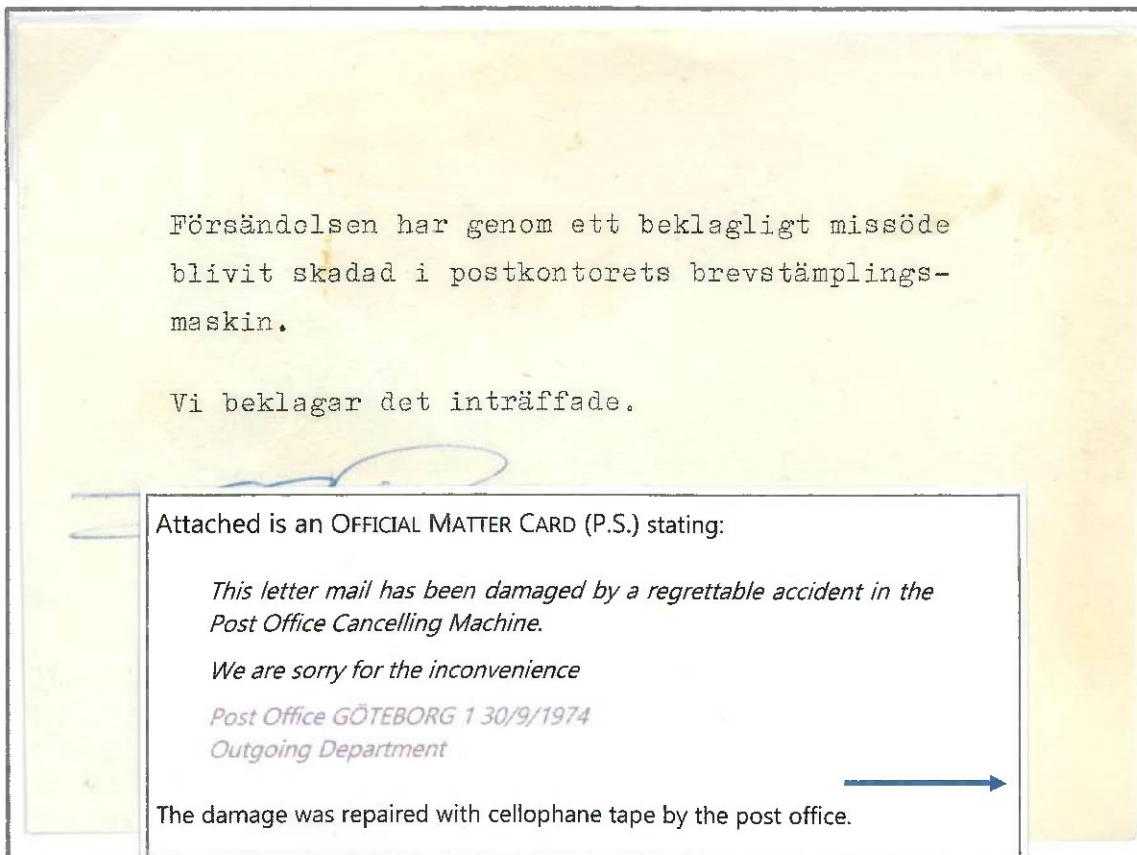

Attached is an OFFICIAL MATTER CARD (P.S.) stating:

*This letter mail has been damaged by a regrettable accident in the Post Office Cancelling Machine.*

*We are sorry for the inconvenience*

*Post Office GÖTEBORG 1 30/9/1974  
Outgoing Department*

The damage was repaired with cellophane tape by the post office.

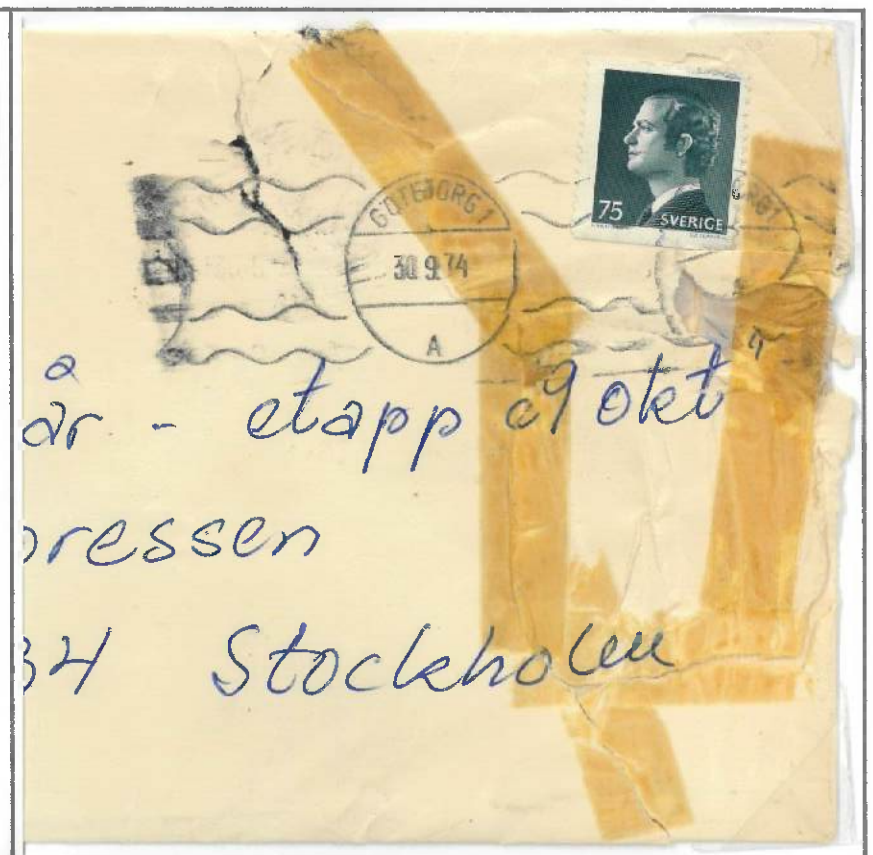

75 öre Domestic Letter Rate from **GÖTEBORG** 30/9/74 • Damaged by Accident in the Post Office's Cancelling Machine



King Carl XVI Gustaf • Type I  
75 öre

# Intended Uses

Registration  
Postcards

Domestic Letter Rate with «REGISTRATION» on 17/6/74



LETTER RATE  
75 öre

REGISTRATION  
300 öre

FRANKING  
5x 75 öre = 375 öre

75 öre Postcard Rate from Swedish Forces on UN Duty in Cyprus  
Cancelled SVENSKA FN-BATALJONEN CYPERN 16/7/75\*

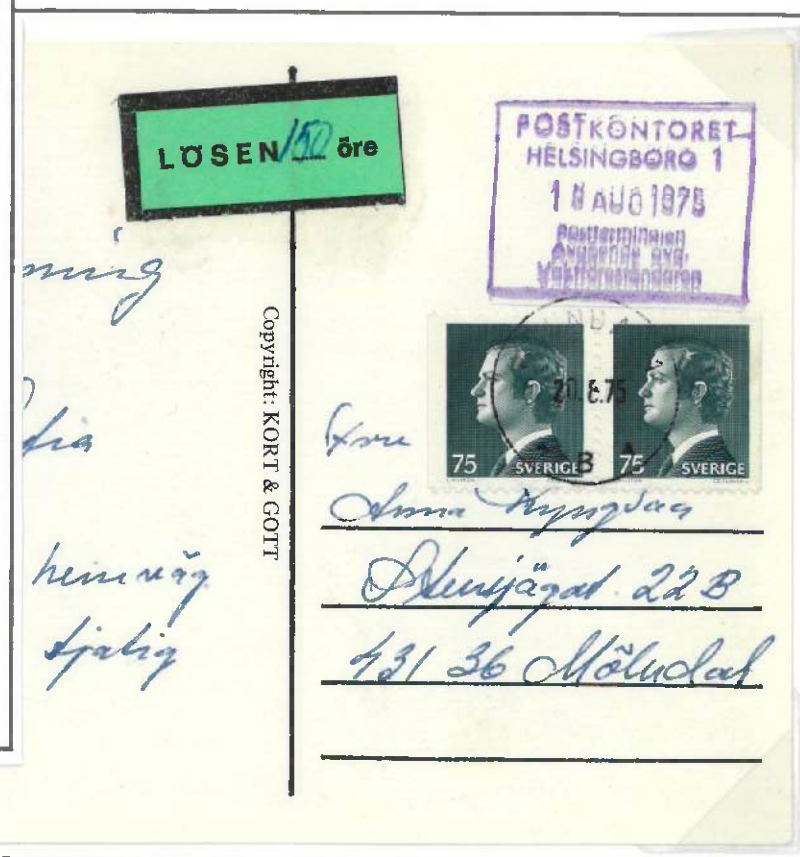
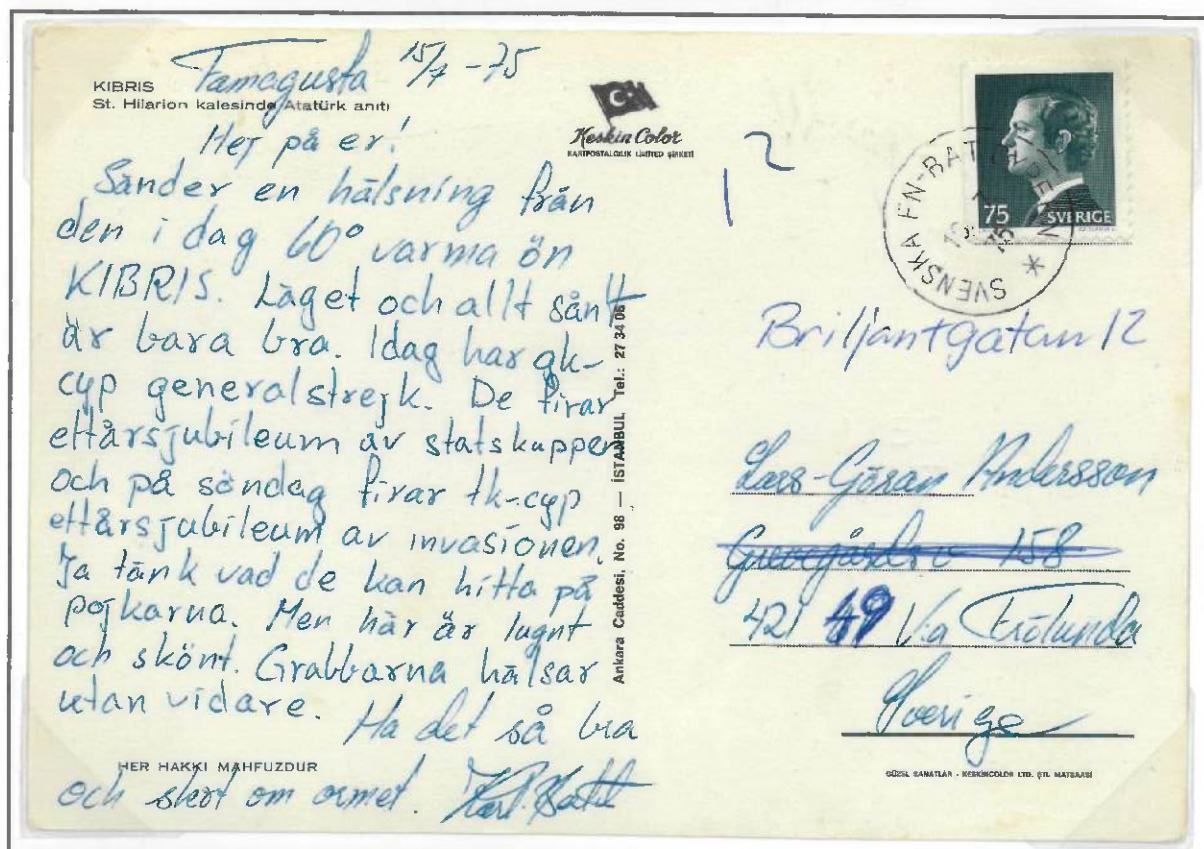

\* Swedish military staff in operations at foreign destinations were allowed to send mail home to Sweden at domestic rates.

Unpaid Postcard from POST OFFICE HELSINGBORG 18/8/75  
POSTAL CLERK OUTGOING DEPARTMENT



# King Carl XVI Gustaf • Type I • 100 öre

Date of Issue	Production	Perforation	Color/ shades	Paper	Gum
29 April 1974	Steel Engraving (Recessed)	12¾ A & B	Dark brown carmine / a Brown Carmine / b	White Fluorescence /29.4.1974 Yellow Fluorescence / 1976 No Fluorescence / 1976	Dull Gum /29.4.1974 -27.1.1976 Invisible Gum /1976

## Separations

The 100 öre denomination exists in two versions: A) Coils in vertical separation for sideways delivery in rolls of 100 and 500 stamps.



**Coil Leader Strip** to the actual roll containing **500 adhesives** - nominal value 500 kr(onör). In order to facilitate the counting of the number of stamps in a roll, a control number was printed on the reverse of each 10th stamp. **The final stamp** in a roll was applied with **control number 500**.

ÖREBRO 29/4/74



**Vertical separation**  
\*\*\* First Day Use \*\*\*



**Coil Leader Strip** to the actual roll containing **100 adhesives** - nominal value 100 kr(onör). Controller mark **B.S.**



**Separated at three sides**

## Print Editions

**The first printing**, and subsequent **two**, were manufactured on a paper with **white fluorescence** and applied a **dull gum**.

**Shade a**, First Printing • White Fluorescence • Dull Gum

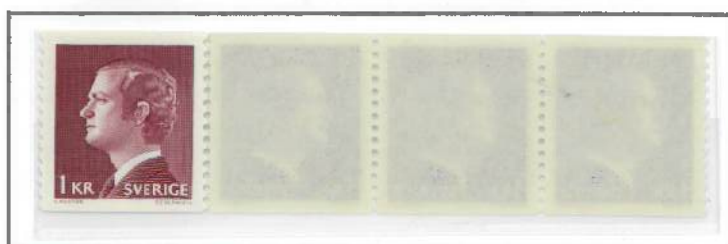

Shade a, Printing Date • 3.10.75



Shade a Printing Date • 23.1.76



Already in 1967, the Swedish Post Office began occasionally printing stamps on a paper with fluorescence as a result of an acquisition of a new mail sorting-machine with a photocell. The new machine recorded the fluorescence on the stamp and then turned the letter correctly,

thus facilitating the cancelling by the machine. On subsequent two printings, one was made on a paper with yellow fluorescence, and the other without fluorescence.

**Shade b**, Printing Date • 15.3.76 • Yellow Fluorescence Invisible Gum



Shade **b**, Printing Date • 28.9.76 • No Fluorescence • Invisible Gum



Alternative  
Fluorescences



King Carl XVI Gustaf • Type I  
100 öre

# Booklet Panes

## Markings

Triple Combination  
Appears at every 850 booklet

Double Combination  
Appears at every 170 booklet

Triple Combination  
Appears at every 850 booklet

Double Combination  
Appears at every 850 booklet

Triple Combination  
Appears at every 850 booklet

① + ③ + ⑤

② + ④

② + ③ + ④

③ + ⑤

② + ③ + ⑤



- ① Antique Style  
Control Number 88613
- ⑤ Cylinder Figure 2

- ② Block Style  
Control Number 82762
- ④ Cylinder Figure 1 "Foot"

- ② Block Style  
Control Number 48563
- ④ Cylinder Figure 1 "Banner"

- ② Block Style  
Control Number 05156
- ④ Cylinder Figure 1 "Banner"
- ③ Back Print

- ⑤ Cylinder Figure 2
- ③ Back Print

- ⑤ Cylinder Figure 2
- ③ Back Print
- ② Block Style (reversed)  
Control Number 38483

The **Separation Registration Marks** shows up on the outer edges of the margin and directs the cut between two booklets. **Control Numbers** are usually presented inversely with five digits and can be found in every 10th booklet and is used for checking the number of stamps printed. In some limited cases the control numbers could be found reversed as showing above. As for the 1st Goebel Press, the control number appears in ① **antique style** and for the 2nd Goebel Press it appears in ② **block style**. The Cylinder Figure is presented in the stamp margin and is always placed more or less midway between two stamps rows.

A cylinder turn takes up 17 booklet panes, which means that one cylinder number will be complete and the other divided into two booklet panes. In booklets with King Carl XVI Gustaf Type I definitives, ④ **Cylinder Number 1** is divided and ⑤ **Cylinder Number 2** is complete, both always occur with the back of the figures facing the stamp design. On each of the 50th **booklet covers**, a so-called ③ **Back Print** in black color was printed, to facilitate the bundling of fifty booklets.



King Carl XVI Gustaf • Type I  
100 öre

# Intended Uses

Letter Mail  
Non-letter mail use ;  
"samples without value"

NON-letter mail use; "Sample without Value" Domestic printed matter "B" 3rd Rate [101g ≤ 200g] on 7.4.78 to Borås



PRINTED MATTER  
CATEGORY B  
[01.02.78—31.12.79]  
3rd Rate 115 öre



100 öre Letter Rate on 8/5/76 to Finland

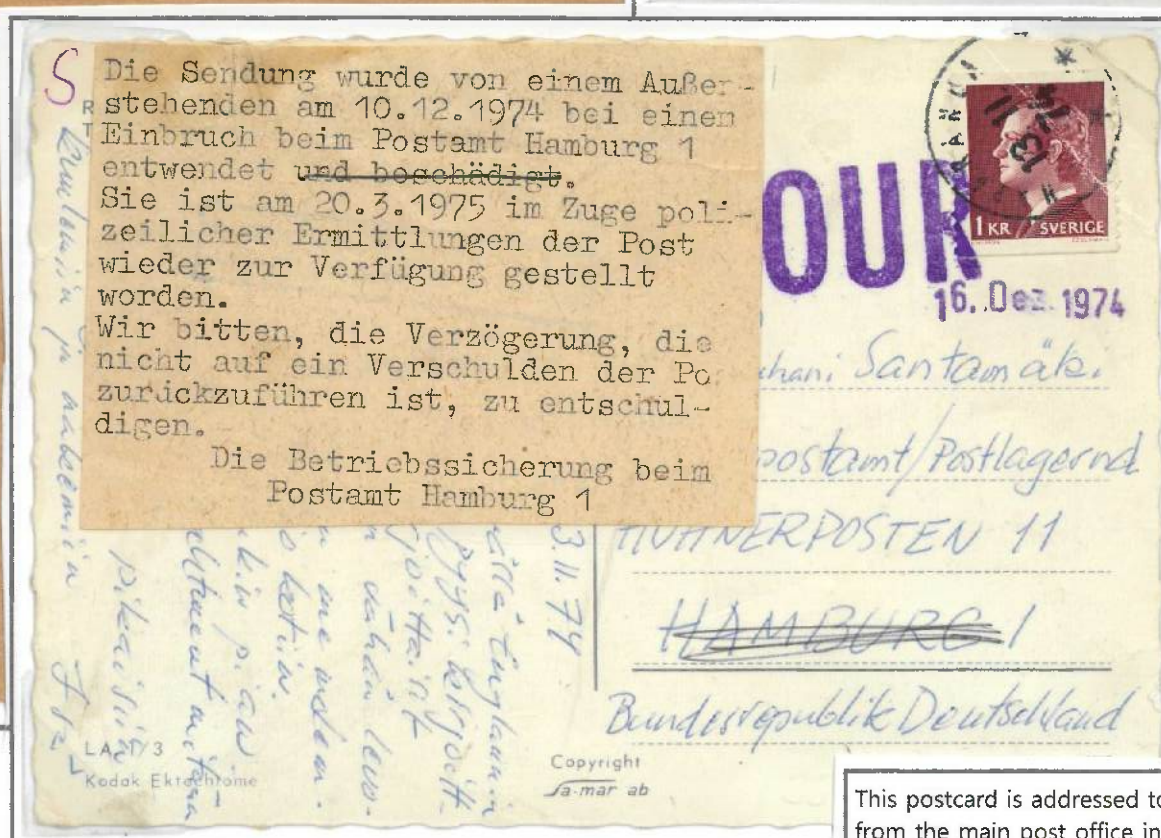

Postcard with Letter Rate on 13/11/74 to Germany  
Deriving from Stolen Mail Bag in Hamburg

This postcard is addressed to Mr. Osmo-Juhani Santamäki for collection until 16 December 1974 from the main post office in Hamburg (to be returned thereafter). The attached notification is a type written statement from the Security Operator at the post office in Hamburg.

Deriving from a mail bag stolen on 12 December 1974 from the post office. After police investigation, it was made available again on 20 March 1975. Appologies for the delay.

100 öre	Date of Issue	Intended Usage	In Force	1974	1975	1976	1977	1978	1979	1980	1981
	29/4/1974	Letter Mail ≤ 20 gram to Foreign Destinations Letter Mail ≤ 20 gram to Nordic Destinations Postal Card Rate to All Destinations	1/7/1972 until 30/4/1975 1/2/1976 until 28/2/1977 1/2/1976 until 28/2/1977								



King Carl XVI Gustaf · Type I  
100 öre

# Non-Letter Mail Use

Imprimés à taxe réduite  
Printed Matter

Newspaper publishers listed in the Official Subscription Rate Book [Tidningstaxan] were allowed to practise reduced rates «HALVTARIFF» when mailing newspapers to foreign destinations.

The Printed Matter Wrapper (or envelope), was required to clearly indicate:  
**Imprimés à taxe réduite.**

Printed Matter Wrapper used for «PERIODICAL» · 3rd Rate [100 ≤ 250g] on 5/10/78 to Guinea Bissau

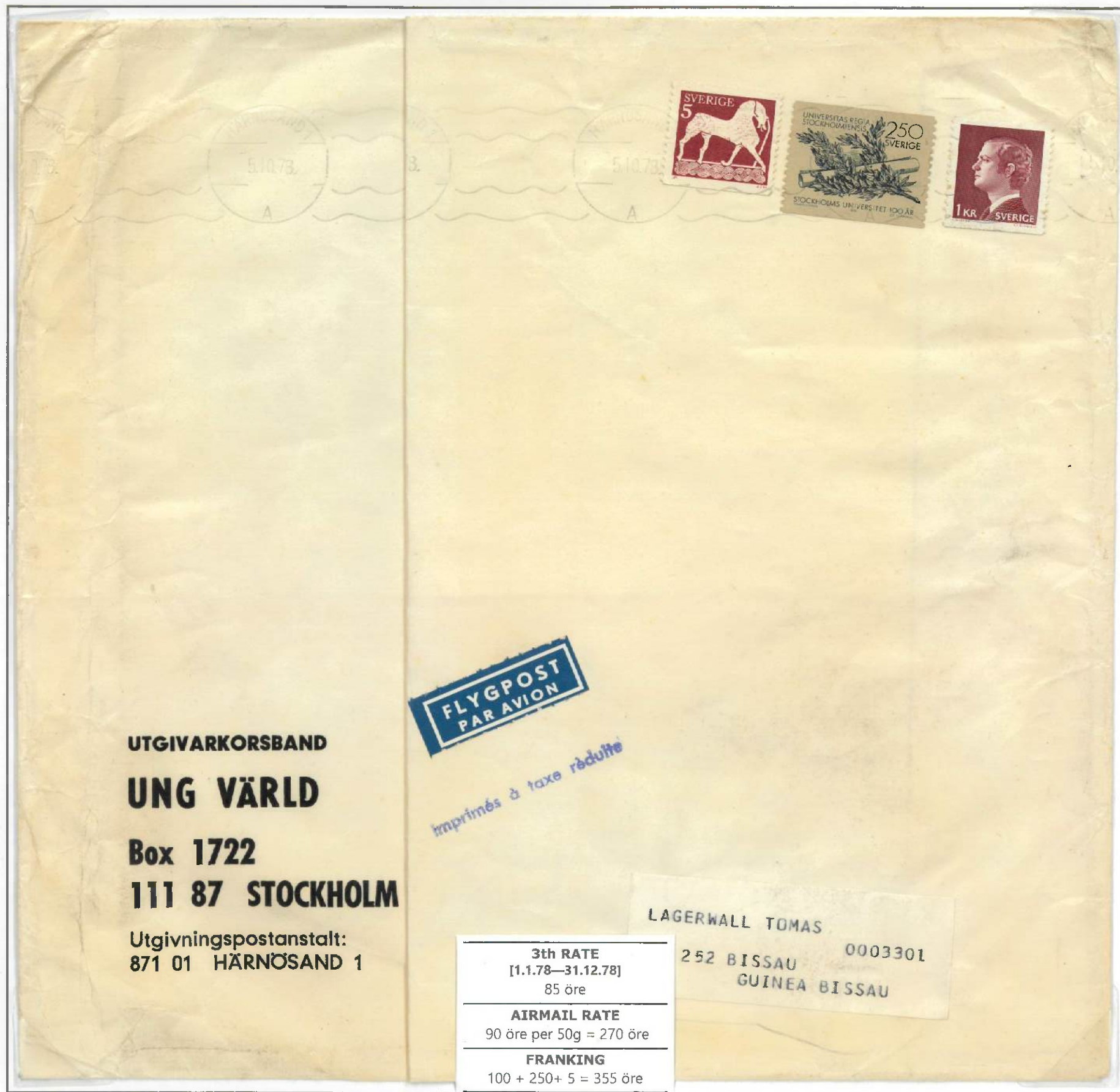

UTGIVARKORSBAND

**UNG VÄRLD**

**Box 1722**

**111 87 STOCKHOLM**

Utgivningspostanstalt:  
871 01 HÄRNÖSAND 1

FLYGPOST  
PAR AVION

Imprimés à taxe réduite

LAGERWALL TOMAS

252 BISSAU

GUINEA BISSAU

0003301

3th RATE  
[1.1.78—31.12.78]  
85 öre

AIRMAIL RATE  
90 öre per 50g = 270 öre

FRANKING  
100 + 250 + 5 = 355 öre



King Carl XVI Gustaf · Type I  
100 öre

# Non-Letter Mail Uses

Imprimés à taxe réduite  
Printed Matter

Newspaper publishers listed in the Official Subscription Rate Book [Tidningstaxan] were allowed to practise reduced rates «HALVTARIFF» when mailing newspapers to foreign destinations.

The Printed Matter Wrapper (or envelope), was required to clearly indicate:  
**Imrimés à taxe réduite.**

Printed Matter Wrapper used for «PERIODICAL» · 3rd Rate [151g ≤ 200g] on 25/6/74 to Belgium



Printed Matter Wrapper used for «PERIODICAL» · 2nd Rate [51g ≤ 100g] on 27/2/77 to Canary Islands

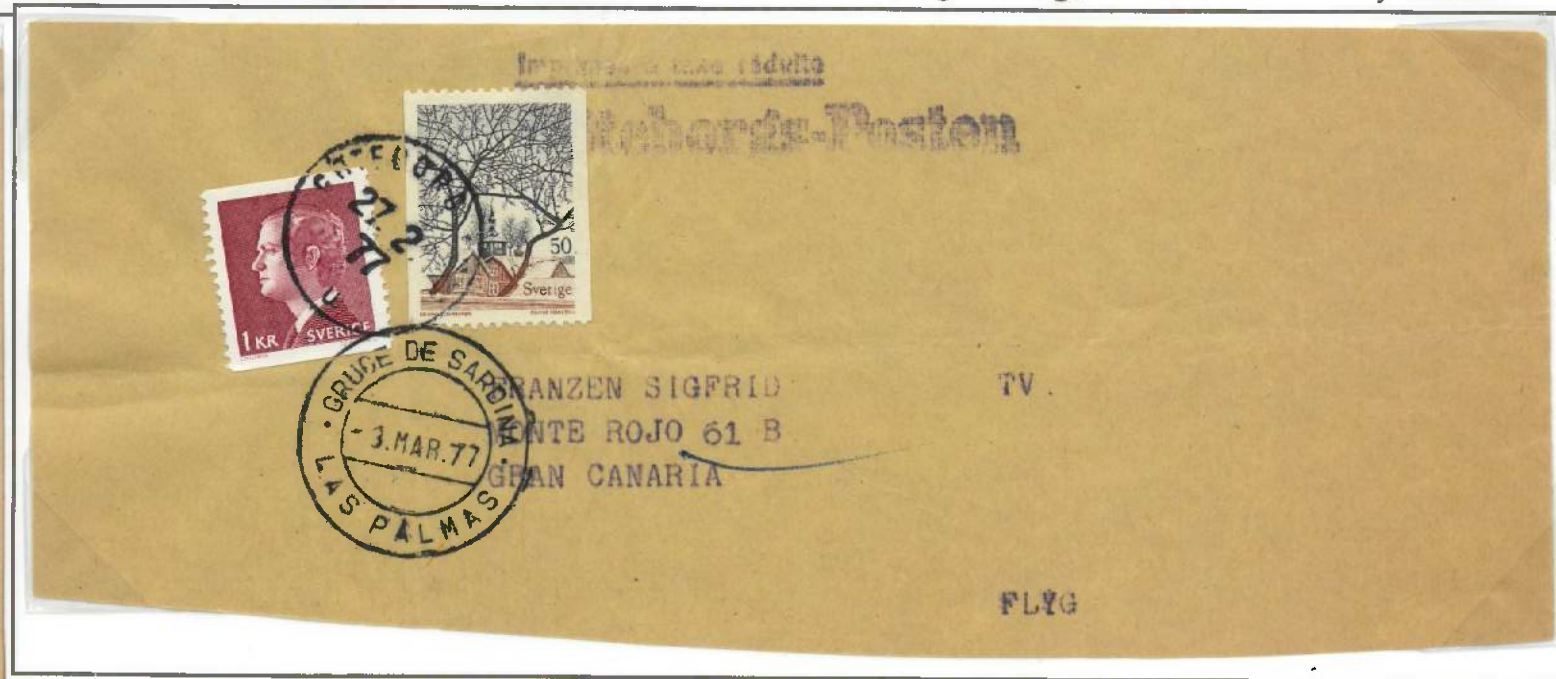

**2nd RATE**  
[1.1.77—31.12.77]  
60 öre

**AIRMAIL RATE**  
90 öre per 50g

**FRANKING**  
100 + 50 = 150 öre

**3th RATE**  
[1.7.72—30.12.75]  
55 öre

**AIRMAIL RATE**  
15 öre per 50g = 60 öre

**FRANKING**  
100 + 15 = 115 öre



# King Carl XVI Gustaf • Type I • 90 öre

Date of Issue	Production	Perforation	Color / Shades	Paper	Gum
28 April 1975	Steel Engraving (Recessed)	12¾ A & B	Blue / a Light Blue / b	White Fluorescence	Dull Gum

## Separations

The 90 öre denomination exists in two versions: A) Coils in vertical separation for sideways delivery in rolls of 100 and 500 stamps.

HABO 28/4/75



Vertical separation  
\*\*\* First Day Use \*\*\*



Coil Leader Strip to the actual roll containing **100 adhesives** - nominal value 90 kr(onor).



Separated at three sides



Coil Leader Strip to the actual roll containing **500 adhesives** - nominal value 450 kr(onor).



The star indicates its the first stamp from a roll of **500 adhesives**

## Unlisted Variety - White Color Stain



## Unlisted Variety - Red Line Bar Indicating Paper Joining Edge on Reverse



The red line bar is applied by the controller at the printer to indicate that the specimen has an error and should be discarded.

## Print Editions

Subsequent to the first printing, **two additional printings** were made.

Shade a, Printing Date • 16.5.1976



Shade b, Printing Date • 25.6.1975





Separated Control Number

1



- 1 Antique Style Separated  
Control Number 195.85

Double Combination  
Appears at every 170 booklet

2 + 5



- 2 Block Style  
Control Number 15725
- 5 Cylinder Figure 2

Separated Cylinder Figure 1

4



- 4 Separated Cylinder Figure 1

Double Combination  
Appears at every 50 booklet

2 + 3



- 3 Back Print
- 2 Block Style  
Control Number 28565

The **Separation Registration Marks** shows up on the outer edges of the margin and directs the cut between two booklets, **Control Numbers** are presented inversely with five digits and can be found in every 10th booklet and is used for checking the number of stamps printed. As for the 1st Goebel Press, the control number appears in **1 antique style** and for the 2nd Goebel Press it appears in **2 block style**. The Cylinder Figure is presented in the stamp margin and is always placed more or less midway between two stamps rows.

A cylinder turn takes up 17 booklet panes, which means that one cylinder number will be complete and the other divided into two booklet panes. In booklets with King Carl XVI Gustaf Type I definitives, **4 Cylinder Number 1** is divided and **5 Cylinder Number 2** is complete, both always occur with the back of the figures facing the stamp design. On each of the 50th **booklet** covers, a so-called **3 Back Print** in black color was printed, to facilitate the bundling of fifty booklets.

[Ref. The existing booklet markings are comprehensively explained at page 3-4]







King Carl XVI Gustaf • Type I  
90 öre

## Intended Uses

Registration  
Insurance  
\*Non-letter mail uses\*wrapper

Domestic Letter Rate with «REGISTRATION» and «RETURN RECEIPT» on 2/2/76



LETTER RATE  
100 öre

REGISTRATION  
[1.2.76—28.2.77]

500 öre

RETURN RECEIPT  
[1.2.76—28.2.77]

180 öre

FRANKING

90 + 100 + 90  
+ 500 = 780 öre

Wrapper for newspaper

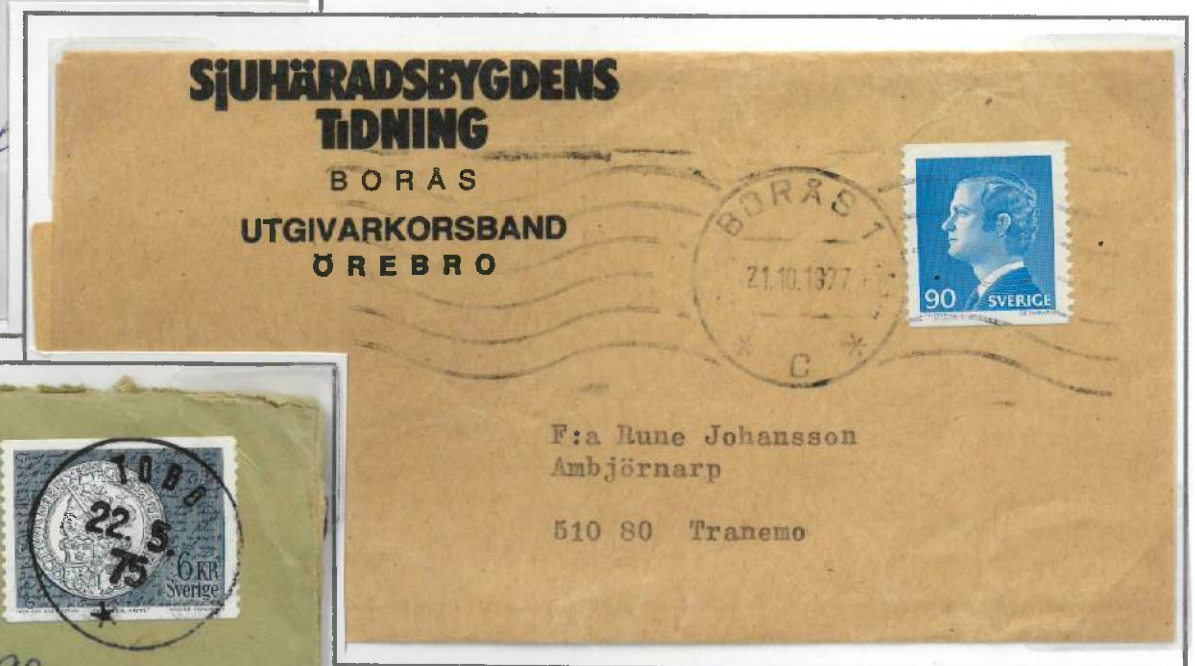

2nd Rate [21g ≤ 100g on Domestic [Wrapper]  
for newspaper Printed matter rate "B" on 21/10/1977

PRINTED MATTER  
CATEGORY B

[1.02.76—31.1.78]

2nd Rate 90 öre

2nd LETTER RATE  
180 öre

INSURANCE

600 öre  
+20 öre per 1.000 SEK

FRANKING

90 + 100 + 600  
= 790 öre



2nd Domestic Letter Rate with «INSURANCE» on 22/5/75



# King Carl XVI Gustaf • Type I • 110 öre

Date of Issue	Production	Perforation	Color / shades	Paper	Gum
28 April 1975 (Perf. A) 24 February 1977 (Perf. B)	Steel Engraving (Recessed)	12¾ A & B	Red / a Light Red / b Orange red / c	White Fluorescence /28.4.1975 No Fluorescence /1976-77	Dull Gum / 28.4.1975 Invisible gum / 1976-77

## Separations

The 110 öre denomination exists in two versions: A) Coils in vertical separation for sideways delivery in rolls of 100 stamps.  
A) Booklets separated on three sides and imperforate on two adjacent sides in booklet panes.



Shade a,  
Vertical separation



Coil Leader Strip to the actual roll containing **100 adhesives** - nominal value 110 kr(onor).



Separated at three sides

## Unlisted Variety • Red Line Bar Indicating Paper Joining Edge on Reverse

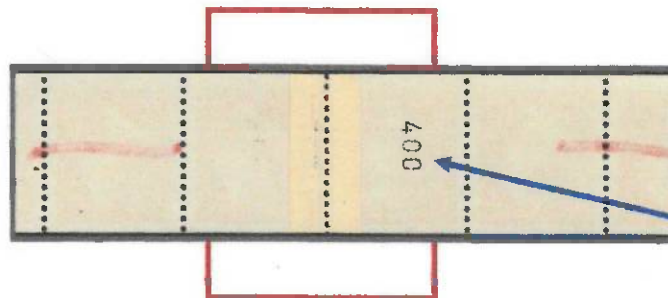

Revers

The red line bar is applied by the controller at the printer to indicate that the specimen has an error and should be discarded.

This control number shall indicate its 100 stamps left in the roll.

**Note;** no rolls with 500 adhesives were delivered in this denomination

## Print Editions

Subsequent to the first printing, **three additional printings** were made. (invisible gum and No Fluorescence)

Shade b, Printing Date • 29.11.76 •



Shade b, - Printing Date • 10.8.77



Shade c, Printing Date • 14.9.77





King Carl XVI Gustaf • Type I  
110 öre

# Booklet Panes

## Markings

Double Combination  
Appears at every 850 booklet

Separated Cylinder Figure 1

Double Combination  
Appears at every 850 booklet

Double Combination  
Appears at every 850 booklet

2 + 4

4

2 + 5

2 + 3



- 2 Block Style  
Control Number 33164
- 4 Cylinder Figure 1

- 4 Cylinder Figure 1

- 2 Block Style  
Control Number 99110
- 5 Cylinder Figure 2

- 3 Back Print
- 2 Block Style  
Control Number 83350

The **Separation Registration Marks** shows up on the outer edges of the margin and directs the cut between two booklets. **Control Numbers** are presented inversely with five digits and can be found in every 10th booklet and is used for checking the number of stamps printed. As for the 1st Goebel Press, the control number appears in 1 antique style (not applicable for the 110 öre denomination) and for the 2nd Goebel Press it appears in 2 block style. The Cylinder Figure is presented in the stamp margin and is always placed more or less midway between two stamps rows.

A cylinder turn takes up 17 booklet panes, which means that one cylinder number will be complete and the other divided into two booklet panes. In booklets with King Carl XVI Gustaf Type I definitives, 4 Cylinder Number 1 is divided and 5 Cylinder Number 2 is complete, both always occur with the back of the figures facing the stamp design. On each of the 50th booklet covers, a so-called 3 Back Print in black color was printed, to facilitate the bundling of fifty booklets.

[Ref. The existing booklet markings are comprehensively explained at page 3-4 of frame 1]







King Carl XVI Gustaf • Type I  
110 öre

# Intended Uses

Letter Mail  
\*Non-letter mail use\* Parcel

110 öre Domestic Letter Rate with «REGISTRATION» on 19/1/78

<b>LETTER RATE</b>
110 öre
<b>REGISTRATION</b>
550 öre
<b>FRANKING</b>
6x 110 öre = 660 öre



Letter Rate with «AIRMAIL»  
on 21.3.77 to Colombia

<b>LETTER RATE</b>
140 öre
<b>AIRMAIL RATE</b>
40 öre per 5g = 80 öre
<b>FRANKING</b>
2x 110 öre = 220 öre

*Göran E. Sköld*  
*Embajada de Suecia*  
*Apertado Aéreo 52966*  
*Bogota 2*  
*Colombia*

Länsstyrelsen i Älvsborgs län  
Mervärdeskatteenheten  
Fack  
462 01 VÄNERSBORG 1

<b>POSTBANKEN POSTGIRO</b>		<b>ADRESSKORT - Inrikes postförskott</b> Redovisning över postgiro	
Till postgirokonto nr <i>744829-3</i>	Till postgirokonto nr <i>744829-3</i>	Datumstämpel. Frankering görs här i fråga om paket, men annars på försändelsen.	
06 536 Täby 1	<i>06 536</i>	<i>20.10.77</i>	
semottagare <i>Johansson</i>		Vikt i kg (paket) <i>3</i>	
Utdelningsadress <i>Funnerhovallen</i>		<b>IRENE OANEL</b>	
Orsak <i>34100 Ljungsby</i>		FLINTVÄG. 2, 183 40 TÄBY SVERIGE	
Försändelsens innehåll (behöver inte anges) <i>155 + Porto</i>	Postförskottsbelopp, Kr öre <i>168,75</i>	Postförskottsbelopp, Kr öre <i>168,75</i>	Mottagarens referens <i>5297</i>
Försändelsen kvitteras (med blick eller kulpenna) Mottagarens namnteckning <i>Johan Johansson</i>	Datum <i>24-10-77</i>	Försändelsens nummer <i>5297</i>	Försändelsens datum <i>24.10.77</i>
Budgets namnteckning (endast för ass eller rek)		Assbelopp resp rek	



Reverse

<b>PARCEL RATE 1 ≤ 3 kg</b> [1.6.77—31.1.78]
1015 öre
<b>CASH ON DELIVERY</b>
360 öre
<b>FRANKING</b>
10x 110 öre + 2X 100öre + 1x 75öre = 1375 öre

[Non-letter mail use] Domestic Parcel Mail [3 kg] with «CASH ON DELIVERY» on 20/10/77  
USED ON A FORM {BL 2010.15 } (DEC 73) FOR [POSTBANKEN] "POSTAL BANK" ACTIVE BETWEEN 1960-1974



SUNDAY DELIVERY

110 öre Domestic Letter Rate as «SÖNDAGSBREV» [SUNDAY DELIVERY]  
from ÄLVDALEN 26.11.77 [SATURDAY] to "Falu-Kuriren"



Regular mail deliveries on Sundays ceased operation in Sweden from 10 June 1951. By arrangement between the Swedish Newspaper Publishers Organisation, and the Swedish Post Office, delivery of mail were still required to newspaper publishers from writers and journalists to be maintained also on Sundays - «SÖNDAGSBREV» SUNDAY DELIVERY.

This JOURNALIST-SERVICE was introduced from 15 June 1951 and was in force until 31 August 1978. «SÖNDAGSBREV» should be indicated with the **RED S-LABEL** and mailed without any extra rate, only the standard rate for the item of mail applied. The use of «SÖNDAGSBREV» was upon statistics very limited and the survival rate of mail is very low.

**This is the latest recorded application of «SÖNDAGSBREV», only 10 months prior to the service ceased operation.**

- Provenance • Kjell Nilson, • Jonas Hällström



# King Carl XVI Gustaf • Type I • 130 öre

Date of Issue	Production	Perforation	Color / Shades	Paper	Gum
27 January 1976 (Perf. A) 25 January 1978 (Perf. B)	Steel Engraving (Recessed)	12¾ A & B	Green / a Mid green / b Dull Bluish green / c Dark bluish green / d Yellow green / e	Yellow Fluorescence /27.1.1976 White Fluorescence / 1977-78 No Fluorescence / 14.7.1978	Invisible Gum /1976-79

## Separations

The 130 öre denomination exists in two versions: A) Coils in vertical separation for sideways delivery in rolls of 100 and 500 stamps.

B) Booklets separated on three sides and imperforate on two adjacent sides in booklet panes.

STOCKHOLM 27/1/76



Shade a, Yellow Fluoro  
Vertical separation

\*\*\* First Day Use \*\*\*



Separated at three sides

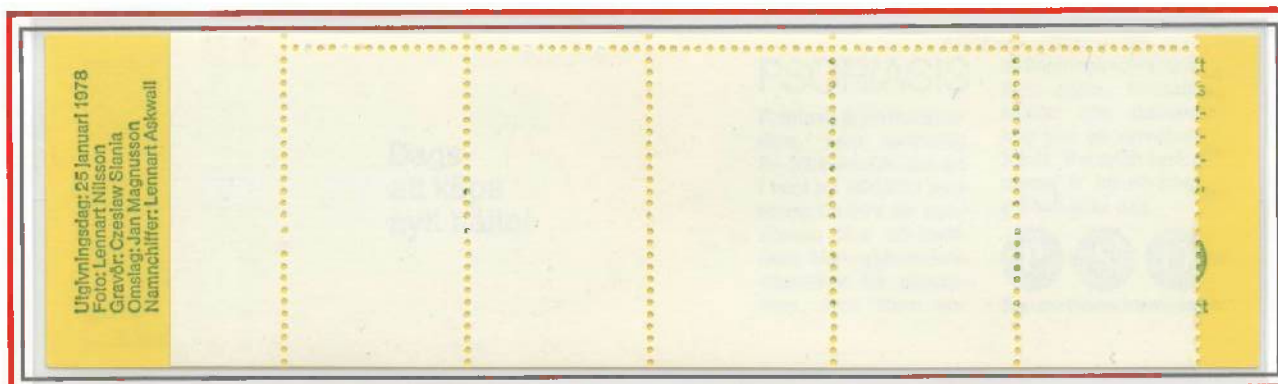

Unlisted Variety -  
Albino Booklet Pane - Imperforate Midway - Misplaced Cutting



Coil Leader Strip, respectively Coil End Strip, to the actual roll containing 100 adhesives - nominal value 130 kr(onor),

Print Editions



Printing Date  
• 7.11.77

Printing Date  
• 7.12.77

Printing Date  
• 29.12.77



Coil Leader Strip to the actual roll containing 500 adhesives - nominal value 650 kr(onor). This coil leader strip indicate that there is **No Fluorescence** on the stamps. For stamps with **Fluorescence**, no indicating exist on the the coil leader strip

Shade b,  
No Fluorescence  
Printing Date  
• 14.7.78

Shade c  
Printing Date  
• 23.8.78

Shade d  
White Fluorescenc  
Printing Date  
• 17.10.78

Printing Date  
• 1.3.79

Shade e  
Printing Date  
• 10.4.79

Subsequent to the first printing,  
eight additional printings were made.



King Carl XVI Gustaf • Type I  
130 öre

# Booklet Panes

Type A) Cover Format 80x44mm

## Markings

Quadropole Combination  
Appears at every 850 booklet

2 + 3 + 4



4 Separated Cylinder Figure 1

- 2 Block Style  
Control Number 97521
- 3 Back Print

Triple Combination  
Appears at every 850 booklet

2 + 3 + 4



- 3 Back Print
- 2 Block Style  
Control Number 36916
- 4 Cylinder Figure 1  
"Banner"

Triple Combination  
Appears at every 850 booklet

2 + 3 + 5



- 2 Block Style  
Control Number 97646
- 5 Cylinder Figure 2
- 3 Back Print

The **Separation Registration Marks** shows up on the outer edges of the margin and directs the cut between two booklets. **Control Numbers** are presented inversely with five digits and can be found in every 10th booklet and is used for checking the number of stamps printed. As for the 1st Goebel Press, the control number appears in **1 antique style** (not applicable for the 130 öre denomination) and for the 2nd Goebel Press it appears in **2 block style**. The Cylinder Figure is presented in the stamp margin and is always placed more or less midway between two stamps rows.

A cylinder turn takes up 17 booklet panes, which means that one cylinder number will be complete and the other divided into two booklet panes. In booklets with King Carl XVI Gustaf Type I definitives, **4 Cylinder Number 1** is divided and **5 Cylinder Number 2** is complete, both always occur with the back of the figures facing the stamp design. On each of the 50th booklet covers, a so-called **3 Back Print** in black color was printed, to facilitate the bundling of fifty booklets.

[Ref. The existing booklet markings are comprehensively explained at page 3-4 of frame 1]



King Carl XVI Gustaf · Type I  
130 öre

Separated Control Number

2



2 Block Style Separated Control Number 3.0949

# Booklet Panes

Type B) Cover Format 85x44mm

Triple Combination

Appears at every 850 booklet

2 + 3 + 4



2 Block Style Control Number 11004  
4 Cylinder Figure 1 "Foot"

# Markings

Triple Combination

Appears at every 850 booklet

3 + 5



2 Block Style Control Number 87232  
4 Cylinder Figure 1 "Banner"

5 Cylinder Figure 2  
3 Back Print

The **Separation Registration Marks** shows up on the outer edges of the margin and directs the cut between two booklets. **Control Numbers** are presented inversely with five digits and can be found in every 10th booklet and is used for checking the number of stamps printed. As for the 1st Goebel Press, the control number appears in 1 antique style (not applicable for the 130 öre denomination) and for the 2nd Goebel Press it appears in 2 block style. The Cylinder Figure is presented in the stamp margin and is always placed more or less midway between two stamps rows.

A cylinder turn takes up 17 booklet panes, which means that one cylinder number will be complete and the other divided into two booklet panes. In booklets with King Carl XVI Gustaf Type I definitives, 4 Cylinder Number 1 is divided and 5 Cylinder Number 2 is complete, both always occur with the back of the figures facing the stamp design. On each of the 50th booklet covers, a so-called 3 Back Print in black color was printed, to facilitate the bundling of fifty booklets.

[Ref. The existing booklet markings are comprehensively explained at page 3-4 of frame 1]



King Carl XVI Gustaf • Type I  
130 öre

# Intended Uses

Letter Mail  
Postcard

130 öre Domestic Letter Rate with «REGISTRATION» on 2/5/80

130 öre on Insufficiently Prepaid  
2nd [250 öre 21g ≤ 100g] Letter Rate  
on 4/9/79 to Denmark

• Double Deficiency 120 öre [270 öre] as POSTAGE DUE

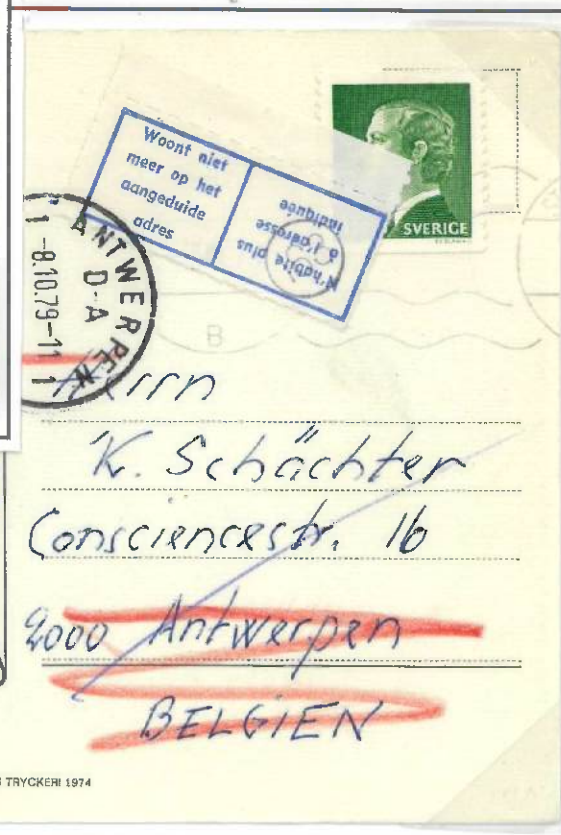
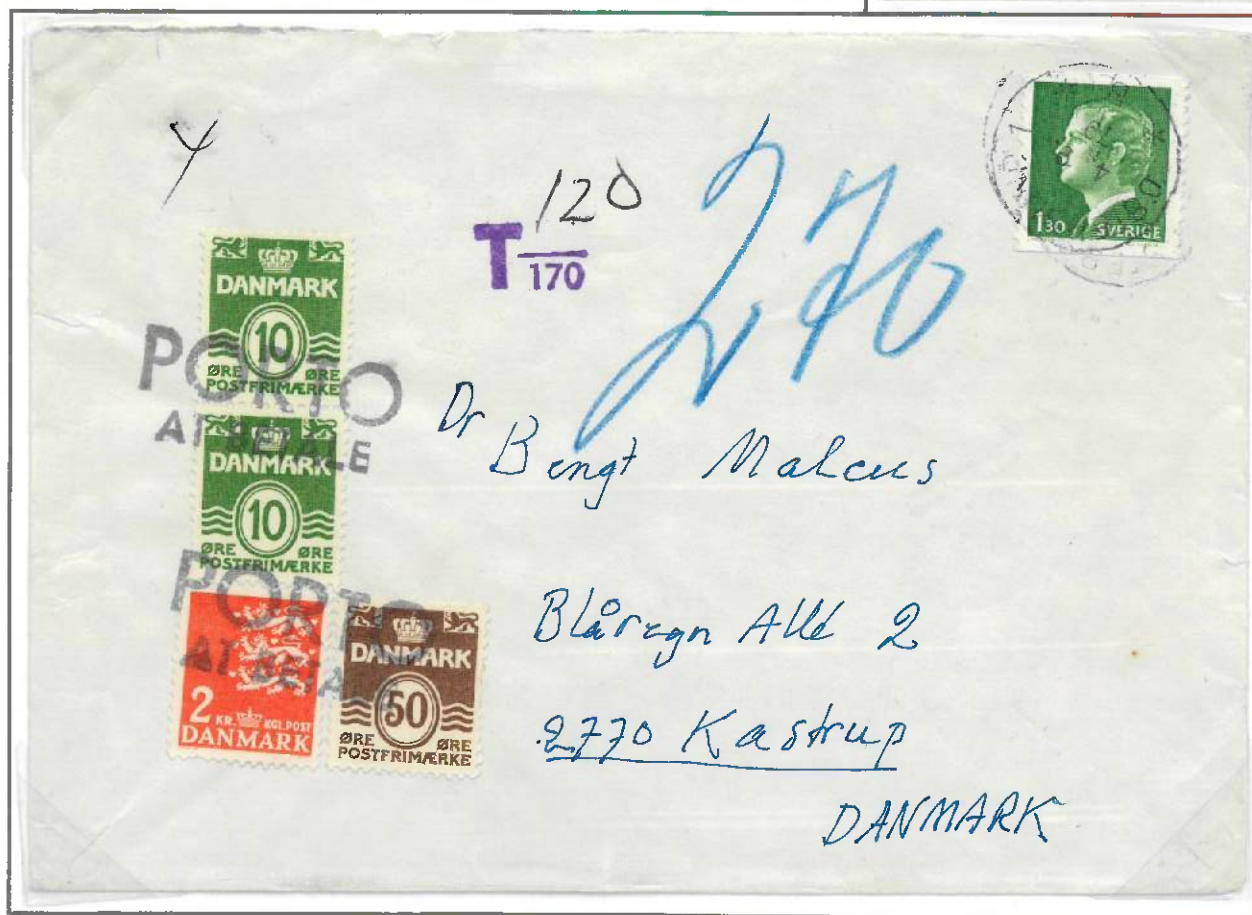

LETTER RATE  
130 öre

REGISTRATION  
[1.2.77—15.6.1980]  
650 öre

FRANKING  
6x 130 öre = 780 öre

130 öre on Postcard on  
1/10/79 to Belgium

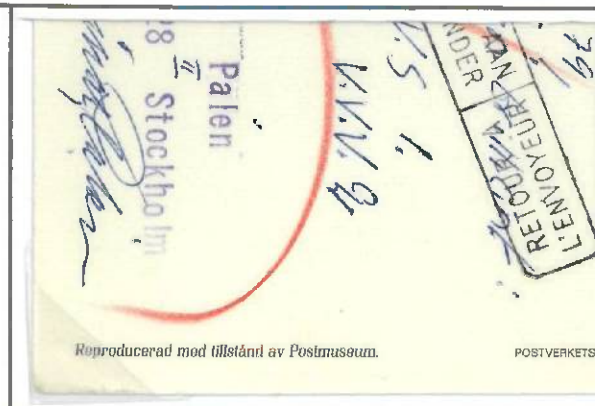

130 öre	Date of Issue	Intended Usage	In Force	1974	1975	1976	1977	1978	1979	1980	1981
	27/1/1976	Letter Mail ≤ 20 gram to Foreign Destinations	1/2/1976 until 28/2/1977								
		Letter Mail ≤ 20 gram to Nordic Destinations	1/2/1978 until 15/6/1980								
		Postal Card Rate to All Destinations	1/2/1978 until 15/6/1980								



King Carl XVI Gustaf • Type I  
130 öre

## Intended Uses

Printed Matter  
[A & B]  
NON-LETTER MAIL USE ; Wrapper

Domestic Printed Matter [A] on 24/6/80



PRINTED MATTER  
CATEGORY A  
[16.6.80—31.5.81]  
140 öre

FRANKING  
130 + 10 öre = 140 öre

Printed Matter

- CATEGORY A was forwarded as Letter Mail
- CATEGORY B was forwarded within 3 days

2nd Rate [21g ≤ 100g]  
Domestic Printed Matter [B] on 18/3/81

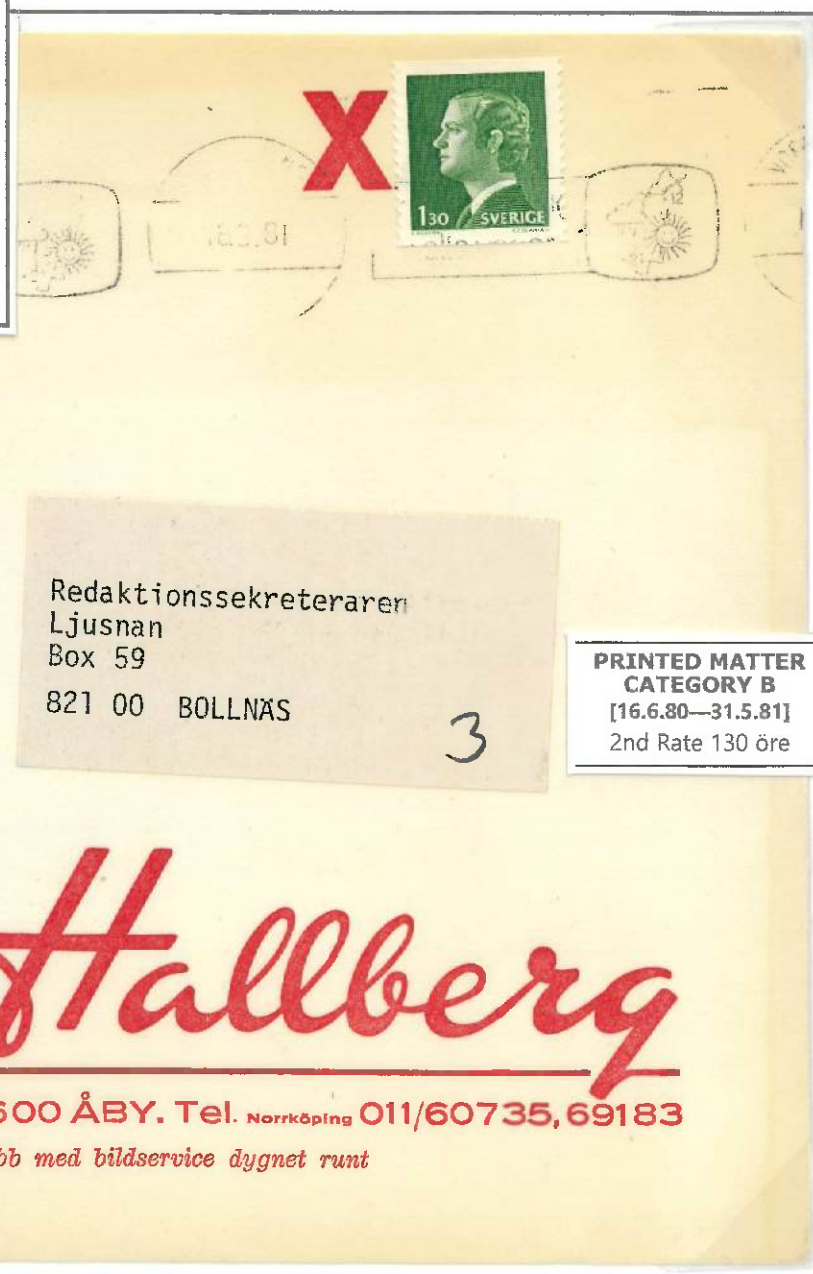

Redaktionssekreteraren  
Ljusnan  
Box 59  
821 00 BOLLNAS

PRINTED MATTER  
CATEGORY B  
[16.6.80—31.5.81]  
2nd Rate 130 öre

# Nordvästra Skånes Tidningar

Helsingborg

Imprimés à taxe réduite

FLYGP  
PAR AVION

Per Nørk-Nielsen  
Apart. Costa del Sol  
Prudencio Morales 13  
LAS PALMAS GRAN CANARIA

PRINTED MATTER  
To foreign destination  
[01.02.78—30.04.80]  
2nd Rate 130 öre

Non-letter mail use; 2nd rate [21g ≤ 50gram] printed matter [wrapper for periodical]  
on 8.3.79 to canary islands

The post office had missed that it was a "half rate printed matter via airmail"  
They thought it was 2nd rate printed matter "130öre" to foreign destination

1600 ÅBY. Tel. NORRKÖPING 011/60735, 69183  
rnt labb med bildservice dygnet runt



Domestic Parcel Tags [3 kg] with «INSURANCE»

FROM FRISTAD \_/3/79

FROM ARLANDA STAD 9/7/79



**PARCEL RATE 3 ≤ 5 kg**  
[1.2.78—30.4.80]  
1170 öre

**INSURANCE**  
[1.2.78—15.6.80]  
1200 öre PARCEL RATE  
+20 öre per 1.000 SEK

**FRANKING**  
3x 130 öre + 8x 250  
= 2390 öre

**PARCEL RATE 3 ≤ 5 kg**  
[1.2.78—30.4.80]  
1170 öre

**INSURANCE**  
[1.2.78—15.6.80]  
1200 öre PARCEL RATE  
+20 öre per 1.000 SEK

**FRANKING**  
3x 130 öre + 2000  
= 2390 öre



«BULKY SIZE» Domestic Parcel [7 kg]  
with «DELIVERY AT THE DOOR»



**PARCEL RATE 5 ≤ 7 kg**  
[1.3.77—31.5.77]  
1500 öre

**BULKY SIZE**  
800 öre

**DELIVERY AT DOOR**  
940 öre

**FRANKING**  
24x 130 + 110 + 10 öre =  
3240 öre





# King Carl XVI Gustaf • Type I • 140 öre

Date of Issue	Production	Perforation	Color / shades	Paper	Gum
24 February 1977	Steel Engraving (Recessed)	12¾ A	Ultramarine / a <b>{ Distinct pale grey / b }</b>	No Fluorescence	Invisible Gum

## Separations

The 140 öre denomination exists only in one version: A) Coils in vertical separation for sideways delivery in rolls of 100. stamps.

MALMBÄCK 24/2/77



Vertical separation  
\*\*\* First Day Use \*\*\*

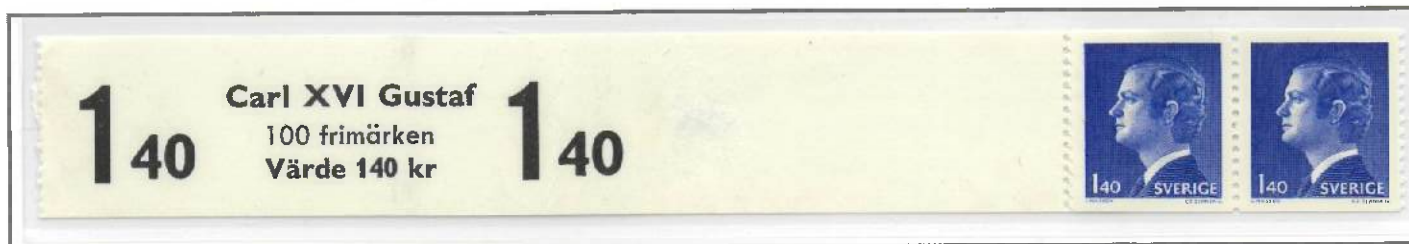

• Shade a ultramarine - Coil Leader Strip to the actual roll containing 100 adhesives - nominal value 140 kr(onor).

KUNGÄLV 24/2/77



Vertical separation  
\*\*\* First Day Use \*\*\*

## Unlisted Variety • shade b- Distinct Pale Grey Color

This strip of five turns grey-black in UV light, which proves that a **missing color** component in the printing ran out (**red or magenta**) and **not** from chemistry processing. No covers with 140 öre in this shade are recorded.



[The controller has not detected this color deviation in the quality check]

This strip of five are the only known item

140 öre on Domestic Postcard on 17/7/80

140 öre on Letter Rate on 25/7/77 to Canada

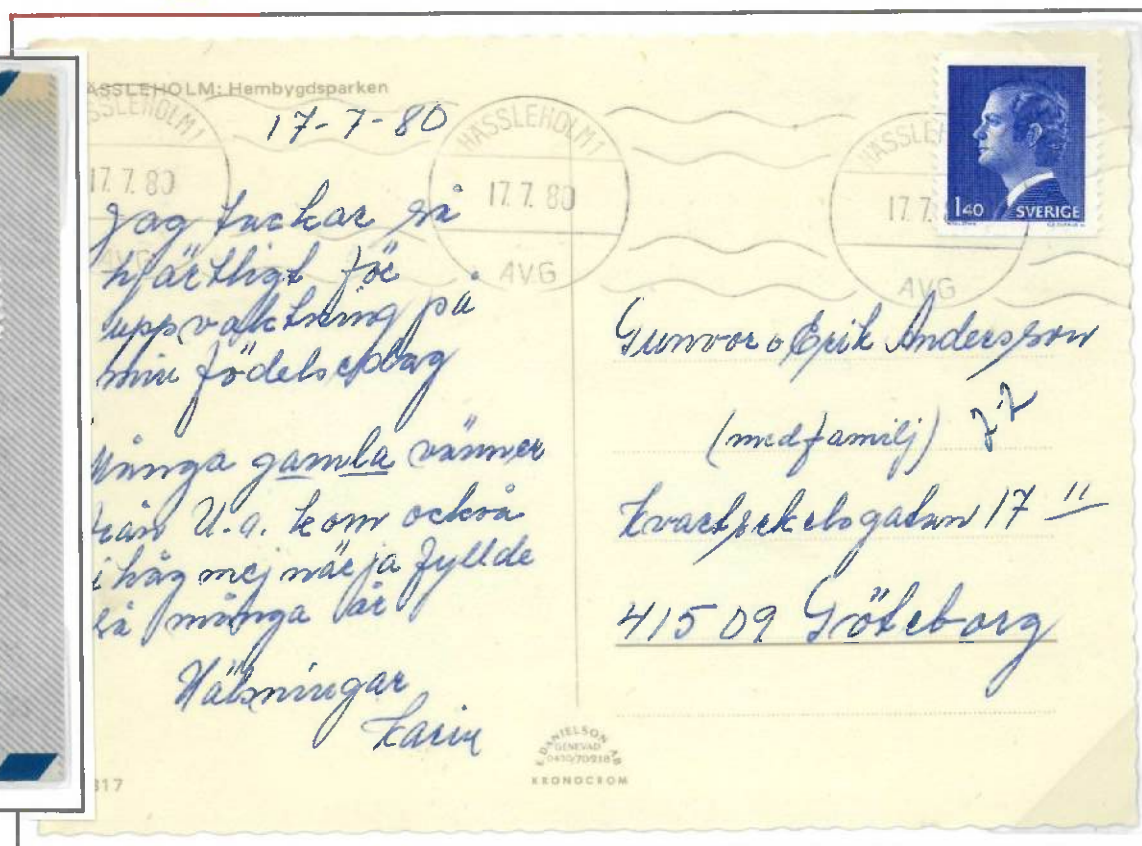
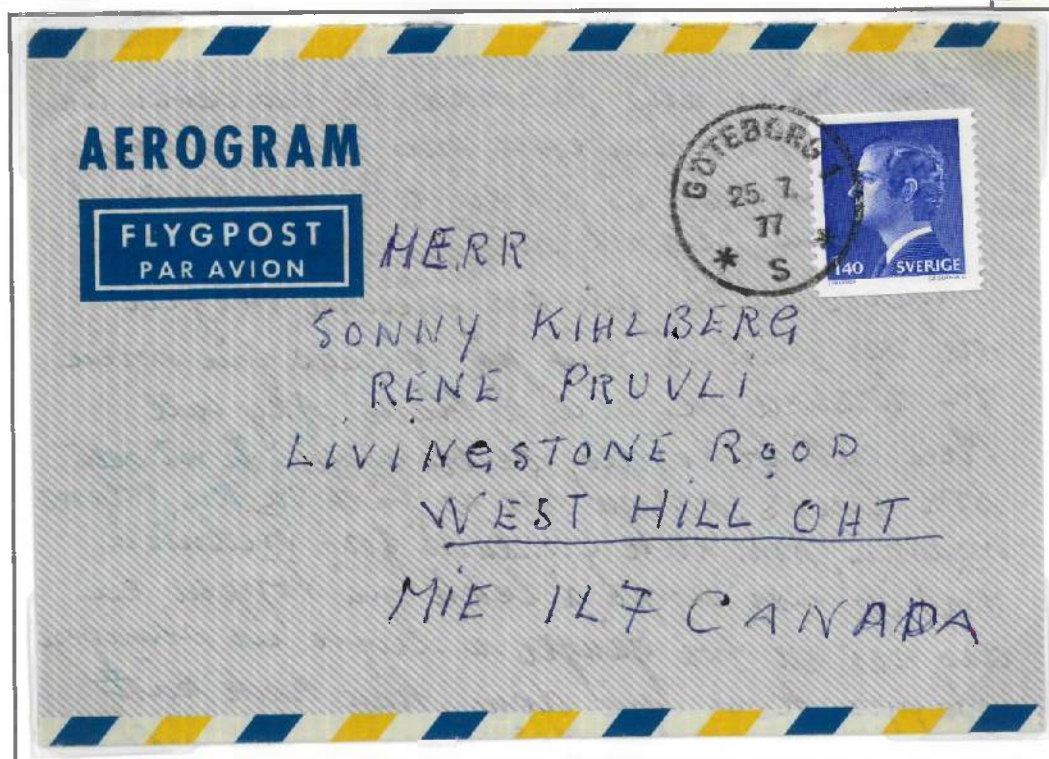

140 öre	Date of Issue	Intended Usage	In Force	1974	1975	1976	1977	1978	1979	1980	1981
	24/2/1977	Letter Mail ≤ 20 gram to Foreign Destinations Postal Card Rate to Nordic Destinations	1/3/1977 until 31/1/1978 16/6/1980 until 31/5/1981								



King Carl XVI Gustaf • Type I  
140 öre

## Intended Uses

Letter Rate  
Postcard  
Non-letter mail-uses

Letter Rate with Special Delivery «EXPRESS» on 28/11/77 to Italy

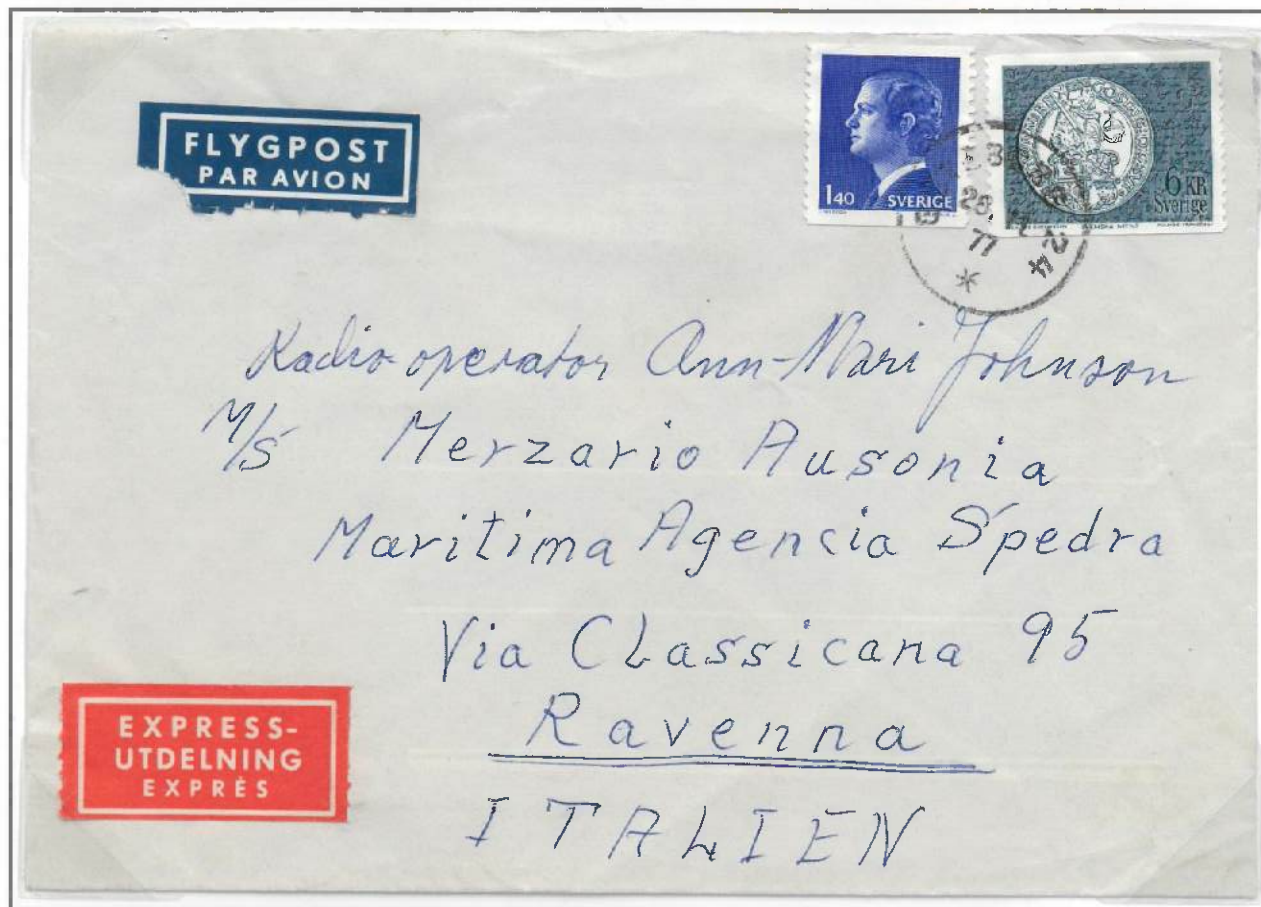

### LETTER RATE

140 öre

### EXPRESS

600 öre

### FRANKING

140 + 600 öre  
= 740 öre

Postcard with «AIRMAIL»  
on 10/10/77 to Vietnam

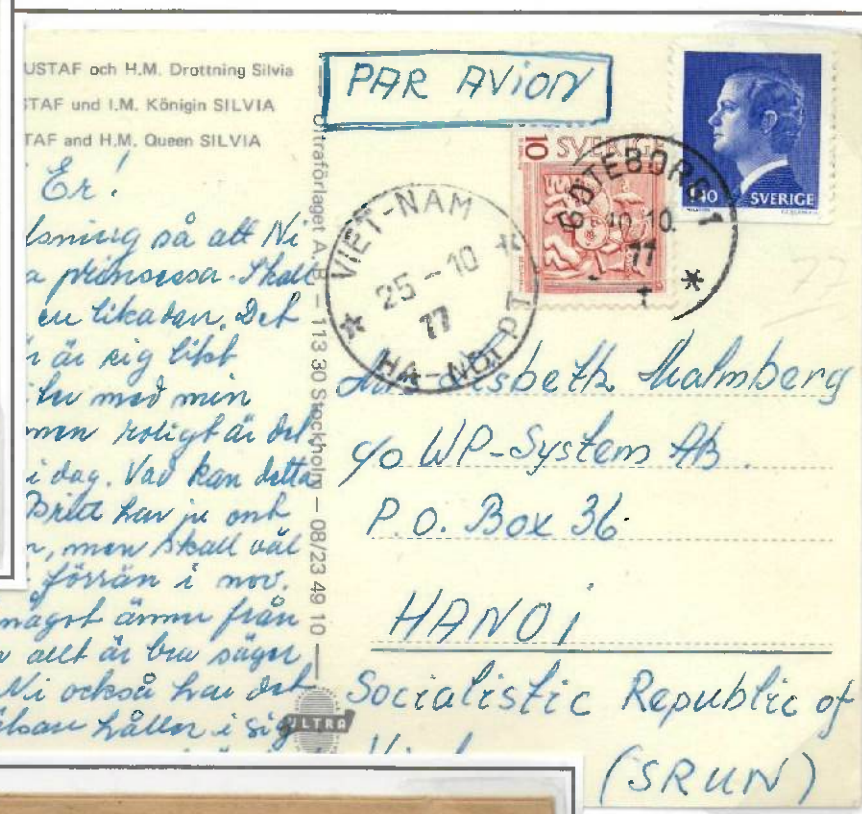

NON-letter mail uses; 2nd Rate [21g ≤ 100g]  
Domestic "Sample without Value"



POSTCARD RATE  
[1.3.77—31.1.78]

110 öre

### AIRMAIL RATE

40 öre

### FRANKING

140 + 10 öre  
= 150 öre

2nd PRINTED  
MATTER RATE  
[1.3.77—31.1.78]

105 öre

REGISTRATION  
[1.3.77—31.1.78]

550 öre

### FRANKING

140 + 15 + 500 öre  
= 655 öre



Parcel Mail [6 kg] from Swedish Forces on UN Duty in the Middle East  
Cancelled SVENSKA FN-BATALJONEN MELL. ÖSTERN 15.3.78\*

ADRESSKORT BULLETIN D'EXPÉDITION		4 • Bel • Plats för frankering CP 2 Timbres-poste	
Från — Avsändarens namn och adress De — Nom et adresse de l'expéditeur		03 122 SVENSKA FN BATALJONEN Mellernia Östern	
PTE 195 Tadeby Strkomp Förrp plut		1 2 7 0	
SV FN BATT 68 M		3x 500 SVERIGE 50kr	
Malmö ban Utrikes		130 SVERIGE	
Till — Adr namn, fullständig adress A — Nom et adresse du destinataire		140 SVERIGE	
Marla Eriksson		140 SVERIGE	
Lindesbergsgat 1a		140 SVERIGE	
58253 Linköping Sweden		140 SVERIGE	
Assuransbelopp - bokstäver Valeur déclarée - lettres	siffror chiffres	28 MRS. 1978	
Pfbelopp - bokstäver Montant du remboursement - lettres	siffror chiffres	STOCKHOLM TULL 23 MRS 1978	
Avs pgkonto nr, postgirokontorets namn Compte cour. post. n°, bureau de créances		127	
Postgirokontoinnehavare-Titulaire du compte courant postal		15.3.78	
Antal Nombre de		Bruttovikt Poids brut	
paket colis		kg	
certifikat		g	
o fakturor			
certificats			
et factures			
tulldeklarationer			
déclarations			
en douane			
Omslagets beskaffenhet <sup>1</sup> Nature de l'emballage <sup>1</sup>	Plats för övriga etiketter	UNDANTAGEN FRÅN TULLKLARERING Postskickad till Stockholm UNDANTAGEN TILL POSTVERKET	

\* Swedish military staff in operations at foreign destinations were allowed to send mail home to Sweden at domestic rates.

**PARCEL RATE 5 ≤ 7 kg**  
[1.2.78—30.4.80]

1770 öre

**FRANKING**

140 + 3x 500 + 130 öre  
= 1770 öre



# King Carl XVI Gustaf • Type I • 170 öre

Date of Issue	Production	Perforation	Color	Paper	Gum
25 January 1978	Steel Engraving (Recessed)	12¾ A	Orange	No Fluorescence	Invisible Gum

## Separations

The 170 öre denomination exists only in one version: A) Coils in vertical separation for sideways delivery in rolls of 100 and 500 stamps.

MALMBÄCK 25/1/78



Vertical separation  
\*\*\* First Day Use \*\*\*

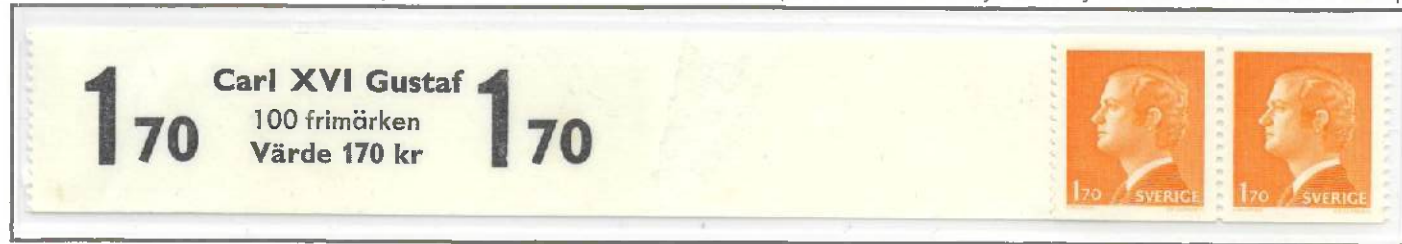

Coil Leader Strip to the actual roll containing **100 adhesives** - nominal value 170 kr(onor).

MÖLNLYCKE 25/1/78



Vertical separation  
\*\*\* First Day Use \*\*\*



Coil Leader Strip to the actual roll containing **500 adhesives** - nominal value 850 kr(onor).

Unlisted Variety • Color Difference Along the Line from the Edge over the King's Forehead to the Ear



The black line bar is applied by the controller at the printer to indicate that the specimen has an error and should be discarded.

## Print Edition

Subsequent to the first printing,  
**one additional printing** was made.

Printing Date • 3.2.78



170 öre on Letter Rate on 5/2/78 to Spain



170 öre	Date of Issue	Intended Usage	In Force	1974	1975	1976	1977	1978	1979	1980	1981
	25/1/1978	Letter Mail ≤ 20 gram to Foreign Destinations	1/2/1978 until 15/6/1980								



King Carl XVI Gustaf · Type I  
170 öre

## Intended Uses

Letter Rate  
Postcard

Letter Rate with «REGISTRATION» and Special Delivery «EXPRESS»  
on 26/7/82 to Poland



**LETTER RATE**  
[1.6.81—31.5.83]  
240 öre

**REGISTRATION**  
[1.6.81—31.5.83]  
800 öre

**EXPRESS**  
[1.6.81—31.5.83]  
1000 öre

**FRANKING**  
170 + 270 + 2x 800 öre  
= 2040 öre

Postcard with «AIRMAIL» on 3/8/78 to Brazil



170 öre on Letter Rate [AEROGRAM] on 18/4/79 to Australia



**POSTCARD RATE**  
[1.2.78—15.6.1980]  
130 öre

**AIRMAIL**  
40 öre

**FRANKING**  
170 öre

← [Aerogram] forwarded via airmail without any extra fee.  
<4gram  
Lightweight piece of foldable and gummed paper for writing a letter for transit via airmail, in which the letter and envelope are one and the same. Most postal administrations forbid enclosures in these light letters, which are usually sent abroad at a preferential rate.



Parcel Mail [5 kg] from Swedish Forces on UN Duty in Cyprus  
Cancelled SVENSKA FN-BATALJONEN CYPERN 11/7/78\*

ADRESSKORT BULLETIN D'EXPÉDITION		Nummeretikett Numéro du (ou des) colis	
Från — Avsändarens namn och adress De — Nom et adresse de l'expéditeur		113 SVENSKA FN-BAT Cypern	
Till — Adressnamn, fullständig adress A — Nom et adresse du destinataire		22 JULI 1978	
Assuransbelopp - bokstäver Valeur déclarée - lettres		Paketet får ej eftersändas Ne pas réexpédier (se baksidan) (voir au verso)	
Påbelopp - bokstäver Montant du remboursement - lettres		Befordringsväg Voie d'acheminement	
Avs pgikonto nr, postgirokontorets namn Compte cour. bureau de chèques		Utväxlingspostanstalt Bureau d'échange	
Postgirokontoinnehavare Titulaire du compte courant postal		Guldfrancs Fr-or	
Tullstämpel - Timbre de la douane		Inlämningspostanstaltens eller avsändande utväxlingspostanstaltens stämpel Timbre du bureau d'origine ou du bureau d'échange expéditeur	
Antal Nombre de		Tullavgifter Droits de douane	
paket colis 1		UTAN AVGIFTER TILL POSTVERKET	
certifikat o fakturor certificats et factures *		Posttullavgifter till Postverket	
tulldeklarationer déclarations en douane 1		Bruttovikt Poids brut kg 5   g 700	

Postes de Suède

BI 2013.01 (feb 78) 832 \*Pv fr Sth 1978  
1 Paket, låda, kartong etc  
Paquet, caisse, carton, etc.

4 x 90 kr  
SVERIGE 7 KR  
SVERIGE 9 KR

STOCKHOLM TULL  
21 JUL 1978

UNLÅNLAGEN FRÅN SVENSKA FN-BATALJONEN  
Posttullavgifter till Postverket  
UTAN AVGIFTER TILL POSTVERKET

11.07.78

\* Swedish military staff in operations at foreign destinations were allowed to send mail home to Sweden at domestic rates.

**PARCEL RATE 5 ≤ 7 kg**  
[1.2.78—30.4.1980]  
1770 öre

**FRANKING**  
170 + 700 + 900 öre  
= 1770 öre



King Carl XVI Gustaf · Type I  
170 öre

# Non-Letter Mail Use

Imprimés à taxe réduite  
Printed Matter

Newspaper publishers listed in the Official Subscription Rate Book [Tidningstaxan] were allowed to practise reduced rates «HALVTARIFF» when mailing newspapers to foreign destinations. The Printed Matter Wrapper (or envelope), was required to clearly indicate **Imprimés à taxe réduite**.

Printed Matter Wrapper used for «PERIODICAL» · 2nd Rate [51g ≤ 100g] on 28/9/79 to Guinea Bissau





# King Carl XVI Gustaf • Type I • 150 öre

Date of Issue	Production	Perforation	Color / shades	Paper	Gum
16 June 1980	Steel Engraving (Recessed)	12¾ A & B	Violet / a Red-violet / b	White Fluorescence	Invisible Gum

## Separations

The 150 öre denomination exists in two versions: A) Coils in vertical separation for sideways delivery in rolls of 100 stamps.  
B) Booklets separated on three sides and imperforate on two adjacent sides in booklet panes.

STOCKHOLM 16/6/80



Vertical separation  
\*\*\* First Day Use \*\*\*



Coil Leader Strip to the actual roll containing **100 adhesives** - nominal value 150 kr(onor).



Separated at three sides

## Print Editions

Subsequent to the first printing, **five additional printings** were made.

Shade a,, Printing Date • 27.6.80



Shade a,  
Printing Date  
• 1.9.80



Shade b  
Printing Date - 4.3.81



Shade b,  
Printing Date • 21.4.81



Shade b - Printing Date • 5.12.81



Unlisted Variety • color spots in the margins



150 öre \*\*\* First Day Use \*\*\* on Postcard to Germany





King Carl XVI Gustaf · Type I  
150 öre

# Booklet Panes

## Markings

Triple Combination

Appears at every 850 booklet

2 + 3 + 4



Double Combination

Appears at every 850 booklet

3 + 4



Triple Combination

Appears at every 850 booklet

2 + 3 + 5



Double Combination

Appears at every 50 booklet

2 + 3



- 2 Block Style  
Control Number 68985
- 4 Cylinder Figure 1  
"Banner"
- 3 Back Print

- 4 Separated Cylinder Figure 1
- 3 Back Print

- 2 Block Style  
Control Number 30508
- 5 Cylinder Figure 2
- 3 Back Print

- 3 Back Print
- 2 Block Style  
Control Number 37521

The **Separation Registration Marks** shows up on the outer edges of the margin and directs the cut between two booklets. **Control Numbers** are presented inversely with five digits and can be found in every 10th booklet and is used for checking the number of stamps printed. As for the 1st Goebel Press, the control number appears in 1 antique style (not applicable for the 150 öre denomination) and for the 2nd Goebel Press it appears in 2 block style. The Cylinder Figure is presented in the stamp margin and is always placed more or less midway between two stamps rows.

A cylinder turn takes up 17 booklet panes, which means that one cylinder number will be complete and the other divided into two booklet panes. In booklets with King Carl XVI Gustaf Type I definitives, 4 Cylinder Number 1 is divided and 5 Cylinder Number 2 is complete, both always occur with the back of the figures facing the stamp design. On each of the 50th booklet covers, a so-called 3 Back Print in black color was printed, to facilitate the bundling of fifty booklets.

[Ref. The existing booklet markings are comprehensively explained at page 3-4 of frame 1]



King Carl XVI Gustaf • Type I  
150 öre

# Intended Uses

Letter Mail

150 öre on Domestic Letter Rate with «REGISTRATION» on 19/6/80

<b>LETTER RATE</b>
150 öre
<b>REGISTRATION</b>
700 öre
<b>FRANKING</b>
150 + 700 öre = 780 öre

Letter Rate with Special Delivery  
«EXPRESS» on 11/8/80 to Italy



<b>LETTER RATE</b>
200 öre
<b>EXPRESS</b>
850 öre
<b>FRANKING</b>
7X 150 öre = 1050 öre

<b>LETTER RATE</b>
200 öre
<b>AIRMAIL RATE</b>
40 öre per 5g = 80 öre
<b>FRANKING</b>
150 + 130 öre = 280 öre

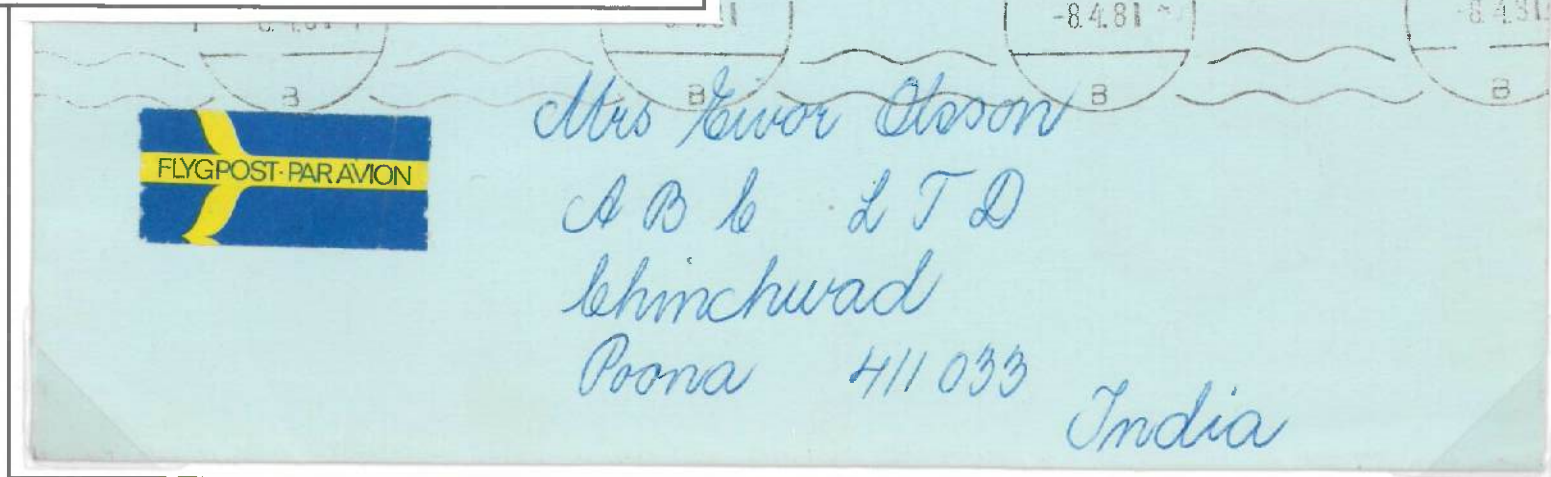

150 öre	Date of Issue	Intended Usage	In Force	1974	1975	1976	1977	1978	1979	1980	1981
	16/6/1980	Letter Mail ≤ 20 gram to Nordic Destinations	16/6/1980 until 31/5/1981								
		Postal Card Rate to All Destinations	16/6/1980 until 31/5/1981								



King Carl XVI Gustaf • Type I  
150 öre

# Intended Uses

Letter Mail  
"Non-letter mail" Parcel Mail  
-:- Wrapper

PRINTED MATTER  
CATEGORY B  
[01.05.80—31.05.81]  
3rd Rate 150 öre

→ 150 öre on Domestic [Wrapper] for news papper "A" «ECONOMY» on 22/12/80, but the publisher have payed for 3rd rate; 100<200 gram "B" «ECONOMY» (150öre)

150 öre on «PAQUEBOT» Letter Rate Posted at Sea Onboard  
M/S NAGARA Destined to Australia



M/S NAGARA was launched 1974 in Gothenburg, Sweden, and ceased operation 1998 in Shanghai, sailing under Chinese flag.



[Non-letter mail uses] Domestic Parcel Mail [3 kg] with «CASH ON DELIVERY» on 18/6/81

POSTGIROT		ADRESSKORT	
Inlämningsnummer		Inrikes postförskott Redovisning över postgiro	
486 Smögen		Till postgirokonto nr	Datumstämpel, för paket även frankering
Tjänsteanteckningar (avhämning-postkontor)		82 03 59 - 8	
Till Adressat (försändelsemottagare)		Betalningsbelopp (försändelsens avsändare)	
Nils Erik Nilsson		816:30	
Box 19		Vikt i kg	
440 06 Gäddede		3	
Försändelsens innehåll		Adressatens ref	
Bredaryd		Assbelopp	
Försändelsen kvitteras (med bläck eller kulpenna)		Ankomstnr	
Adressatens namnteckning		Förs ankomstnr	
Budets namnteckning och postadress (endast betr oss)		Utlämningsnr	
Nils Erik Nilsson		203	
18.06.81		18.06.81	



PARCEL RATE 1 ≤ 3 kg  
[1.6.81—16.11.81]

1650 öre

CASH ON DELIVERY

600 öre

FRANKING

15x 150 öre

= 2250 öre



# King Carl XVI Gustaf • Type I • 200 öre

Date of Issue	Production	Perforation	Color	Paper	Gum
16 June 1980	Steel Engraving (Recessed)	12¾ A	Brown	No Fluorescence	Invisible Gum

## Separations

The 200 öre denomination exists only in one version: A) Coils in vertical separation for sideways delivery in rolls of 100. stamps.

MOTALA 16/6/80



Vertical separation  
\*\*\* First Day Use \*\*\*



Coil Leader Strip to the actual roll containing 100 adhesives - nominal value 200 kr(onor).

SÖDERKÖPING 16/6/80



Vertical separation  
\*\*\* First Day Use \*\*\*

\*\*\* First Day Use \*\*\* on Domestic Letter Rate with «REGISTRATION»



200 öre on Airmail Postcard on 13/12/82 to Bangladesh



### LETTER RATE

150 öre

### REGISTRATION

700 öre

### FRANKING

2x 200 + 3x 150 öre

= 750 öre

	Date of Issue	Intended Usage	In Force	1976	1977	1978	1979	1980	1981	1982	1983
200 öre	16/6/1980	Letter Mail ≤ 20 gram to Foreign Destinations	16/6/1980 until 31/5/1981								
		Airmail Postal Card to Destinations outside Europe	1/6/1981 until 31/5/1983								



Domestic Parcel Mail [2 kg] on 11/9/80

09 307  
Johanneshov 4

**KORT** Inrikes p

Från **GUSTAV MUHN AB**  
Box 405, 121 04 JOHANNESHOV 4  
STOCKHOLM

Adressat  
**Uddcomb Sweden AB**  
Godsmottagningen  
371 01 KARLSKRONA

Till

Paketets innehåll (behöver ej anges)

Förningsdetaljer **44744/34481/TUM**

Paketet kvitteras (med bläck eller kulpenna)  
Adressatens namnteckning  
Budets namnteckning (endast beträffande asspaket)  
Budets adress

Datum  
Utlämningsdag  
Förs ank dag  
Vikt, kg

Leg sätt (för asspaket)

Sign

BI 2010.03 S (Maj 78) Pv tr Sth

**PARCEL RATE**  
1 ≤ 3 kg  
[1.5.80—30.9.80]  
1350 öre

**FRANKING**  
6x 200 + 150 öre  
= 1350 öre

Parcel Mail [1,2 kg] with Special Delivery  
«EXPRESS» and «AIRMAIL» on 15/10/80 to Hong Kong

de Suède

74 879  
Falkenberg 1

SKOimport Kjarran Östern  
Box 186  
31101 Falkenberg  
Till — Adressatens namn, fullständig adress inkl adressland  
A — Nom et adresse destinataire  
W. d. Kwan & Co Ltd. Att. Mrs. Ljungberg  
638-640 Nathan Road Mongkok  
Kowloon Hong-Kong

Paketet får ej försändas  
Ne par réexpédier  
(se baksidan)  
(voir au verso)

Assuransbelopp - bokstäver Valeur déclarée - lettres  
siffror chiffres  
Guldfrancs Fr-or

Påbelopp - bokstäver Montant du remboursement - lettres  
siffror chiffres

Avs pgkonto nr, postgirokontorets namn Compte cour. post. n°, bureau de chèques  
Tullstämpel Timbre des douanes

Postgirokontoinnehavare Titulaire du compte courant postal

Inlämningspostanstaltens eller avsändande utväxlingspostanstaltens stämpel  
Timbre du bureau de poste ou du bureau d'échange expéditeur

Tullavgifter Droits de douane

BI 2013.01 (Jan 76)  
1 Paket, låda, kartong etc  
Paquet, boîte, carton, etc.

Antal Nombre de paket colis  
certifikat a fakturor certificats et factures  
tulldeklarationer déclarations en douane

Omslag Nature d

1st.

Bif.

EXPRESS-UTDELNING EXPRES

FLYGPOST PAR AVION

EXPRESS-UTDELNING EXPRES

Vikt (brutto)  
Poids (brut)  
kg

1 | 200

MALMÖ BÅN  
16. 10  
80  
UTR PAK

FALKENBERG  
15.10.80

**AIRMAIL PARCEL RATE**  
1 ≤ 1,5 kg  
[1.10.80—31.5.81]  
5400 öre

**EXPRESS**  
850 öre

**FRANKING**  
150 + 50 + 3x 2000  
= 6200 öre



## ② 1981—1984 · King Carl XVI Gustaf · Type II

**Type II** was released in **five different** denominations from 1981 until 1984, all engraved by master engraver Czeslaw Slania and printed in steel engraving recess.

26 May 1981	165 öre	240 öre
25 May 1983	180 öre	270 öre
27 March 1984	190 öre	

Master Die Proof  
First Issued Denomination 165 öre

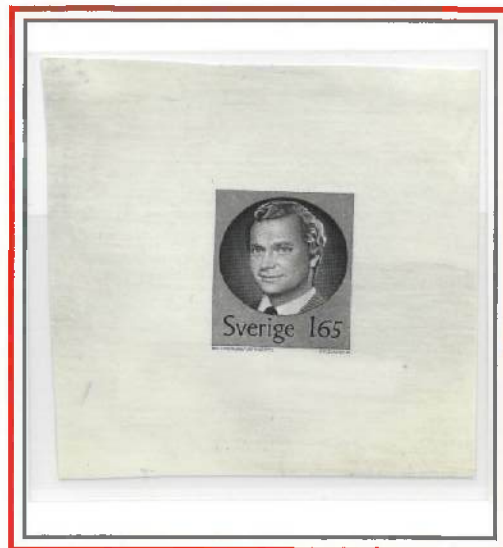

[Only one known  
in private hand]

Master Engraver's **Essay**  
Unadopted Denomination 175 öre



[Only one known  
in private hand]

- Provenance • Jonas Hällström

Master Die Proof  
Issued Denomination 270 öre

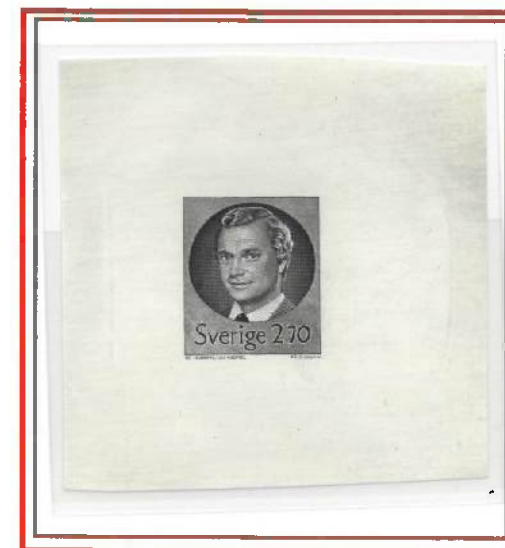

[Only one known  
in private hand]

Master Die Proofs • Unadopted Denomination 450 öre



[Only two known  
in private hand]

[Only one known  
in private hand]

Czeslaw Slania was allowed to make less than 4 proofs/typ/denomination, and also keep them. No of the other engraver was allowed to do that.

[Refer to the published magazine "Nordisk Filateli" no 5, 2021-article; Proofs by Czeslaw Slania written by Arne Sandström. "The Master die proofs on the market was gifts to friends from Czeslaw Slania who collected his work"]

- Provenance • Jonas Hällström

Four different Master Die Proofs representing four different stages in the redenomination process, i.e. changing the actual face value.



# King Carl XVI Gustaf • Type II • 165 öre

Date of Issue	Production	Perforation	Color / shades	Paper	Gum
26 May 1981	Steel Engraving (Recessed)	12¾ A	Gray-green / a —→ Blue-Green / b —→	White Fluorescence/26.5.81–9.3.83 No Fluorescence/10.6.81–12.1.83	Invisible Gum

LULEÅ 26/5/1981



\*\*\* First Day Use \*\*\*



Coil Leader Strip to the actual roll containing **100 adhesives** - nominal value 165 kr(onor).

## Print Editions

The first printing was made for the first release date 26.5.81, subsequently **nineteen additional printings** were made. The **shades** in this printing depends on what kind of paper they have used

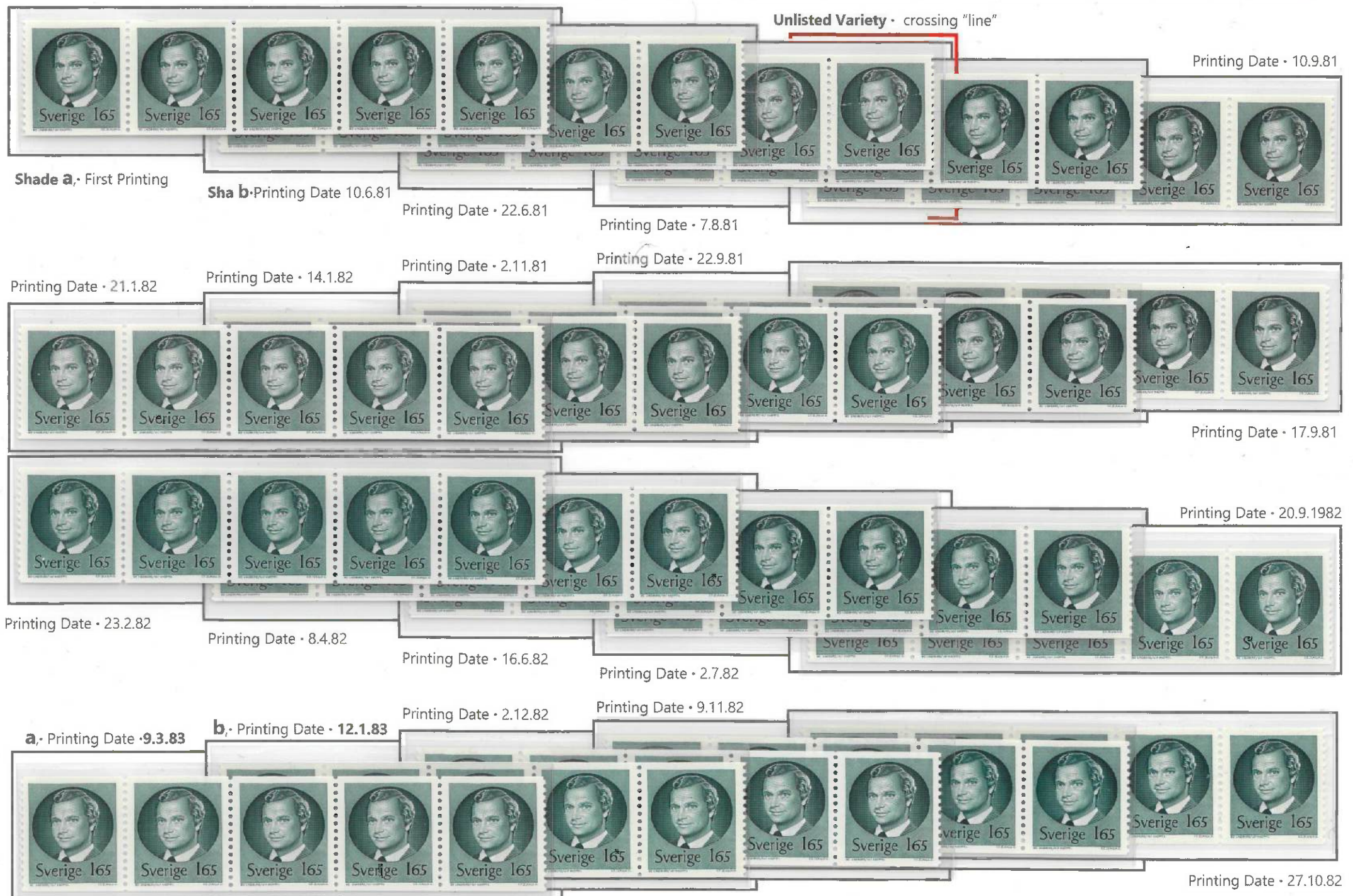



King Carl XVI Gustaf • Type II  
165 öre

# Intended Uses

Letter Mail  
Postcard  
Registration

165 öre on Domestic Letter Rate on 31/10/81  
Unlisted Variety - The whole stamp has defects in a circle around the King's head

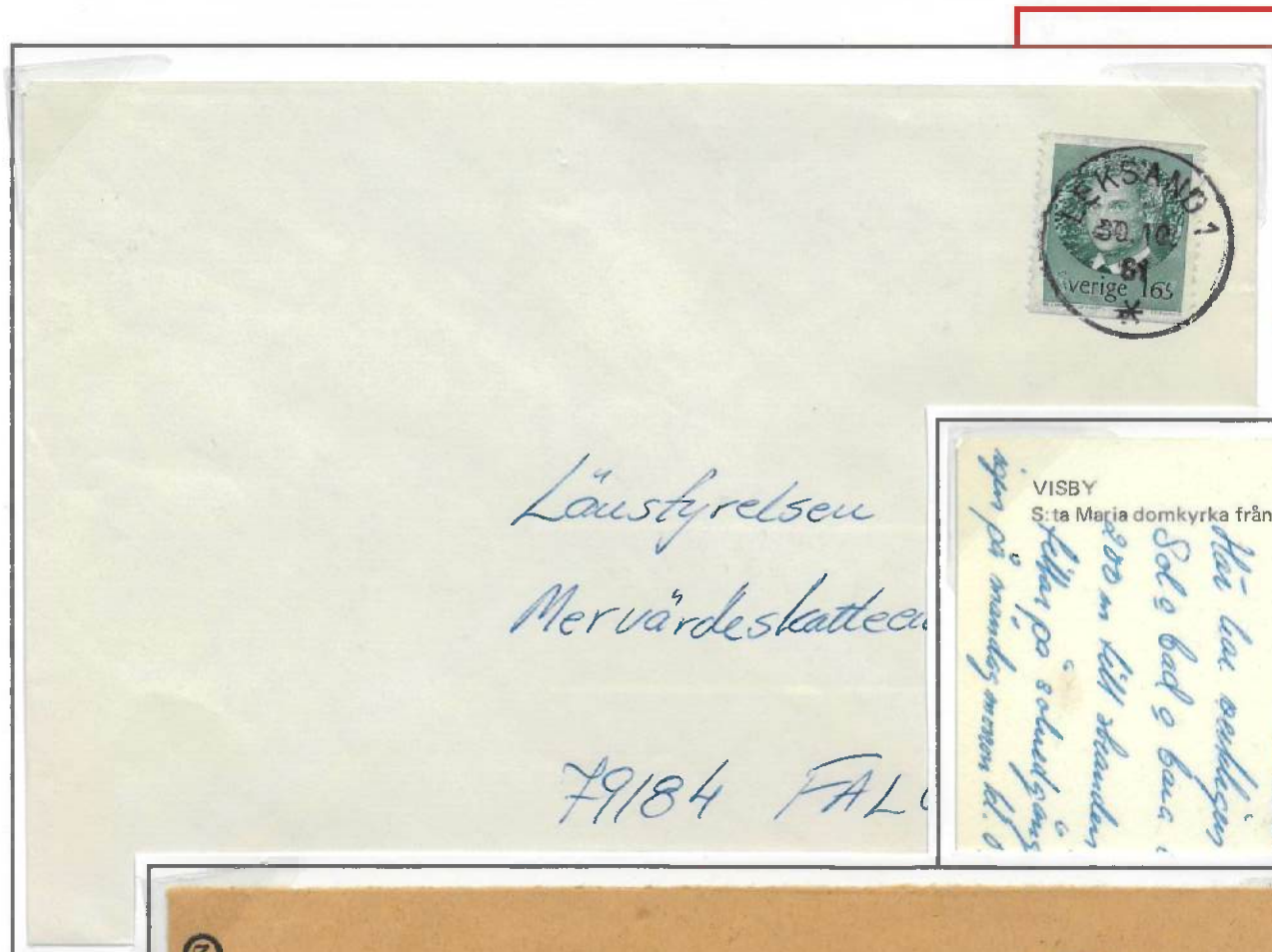

Effective from 1/6/81, postcards were applied  
letter rate to Nordic destinations.

165 öre on Domestic Postcard on 13/7/81  
Unlisted Variety - The whole stamp has defects color defects



165 öre on Domestic Letter Rate  
with «REGISTRATION» on 3/9/81

<b>LETTER RATE</b>
165 öre
<b>REGISTRATION</b>
800 öre
<b>FRANKING</b>
165 + 800 öre
= 965 öre

165 öre	Date of Issue	Intended Usage	In Force	1981	1982	1983	1984	1985	1986
	26/5/1981	Letter Mail and Postal Cards to Nordic Destinations	1/6/1981 until 31/5/1983						



King Carl XVI Gustaf • Type II  
165 öre

# Intended Uses

Letter Mail  
Express  
Cash on Delivery

165 öre on Domestic Letter Rate with Special Delivery

165 öre on Domestic Letter Rate  
with «CASH ON DELIVERY» on 31/5/83

The date coincides with the cease of the rate period!



**LETTER RATE**

165 öre

**EXPRESS**

1000 öre

**FRANKING**

165 + 1000 öre

= 1165 öre

**LETTER RATE**

165 öre

**CASH ON DELIVERY**

500 öre

**FRANKING**

165 + 500 öre

= 665 öre

165 öre on Insufficiently Prepaid  
Letter Rate on 22/2/83 to Great Britain

• Deficiency 75 öre [240 öre] as POSTAGE DUE [25p]

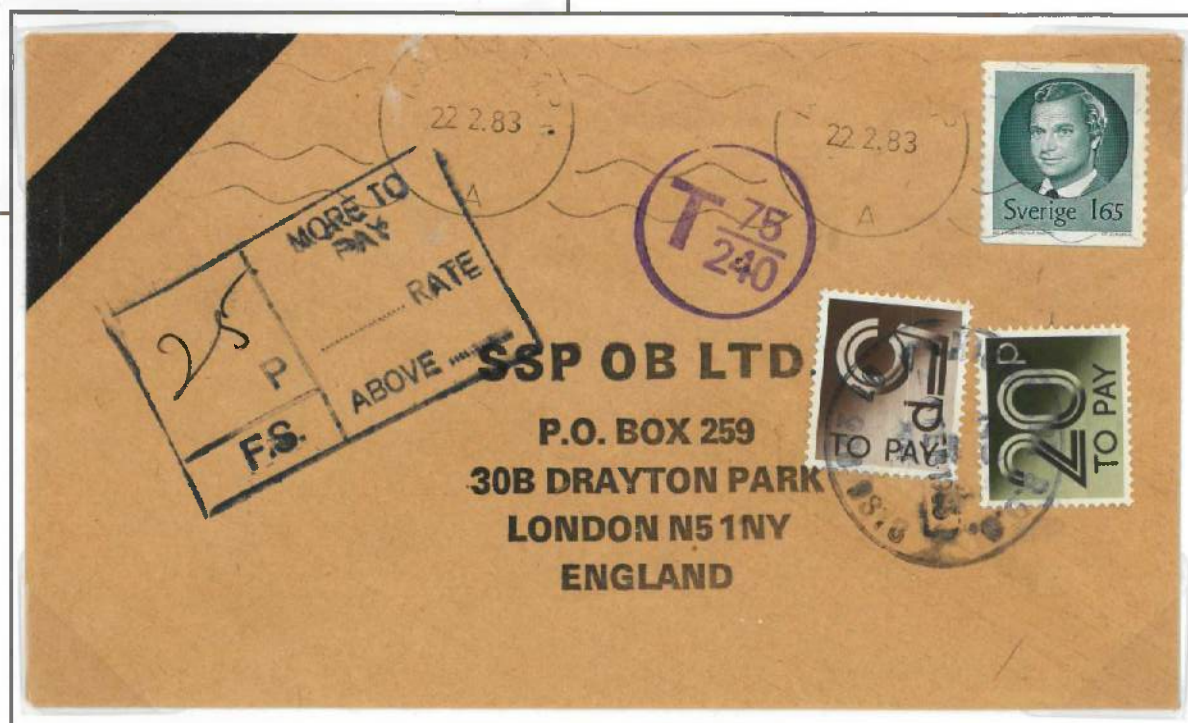



King Carl XVI Gustaf · Type II  
165 öre

# Intended Uses

Letter Mail  
Mail Damaged in  
Operations

2nd [21g ≤ 50g] Letter Rate with Special Delivery «EXPRESS» on 1/2/82 to West-Germany



2nd LETTER RATE  
420 öre

REGISTRATION  
1000 öre

FRANKING  
8x 165 + 5x 20 öre  
= 1420 öre

Försändelsen från brevlådtömningen  
82-11-22.

Åverkan på brevlådan Torealsvägen  
i Rönninge.

POSTKONTORET  
RÖNNINGE 1  
23 NOV 1982  
Postmästaren  
Tel. 0753 - 521 81

165 öre on Domestic Letter Rate «Damaged in Operation» on 23/11/82

Post Office Notification attached on the face with sealing tape with postmaster statement: *Dispatched from a sentimented mailbox at Torealsvägen i Rönninge.*



# King Carl XVI Gustaf • Type II • 240 öre

Date of Issue	Production	Perforation	Color	Paper	Gum
26 May 1981	Steel Engraving (Recessed)	12¾ A	Red-brown	No Fluorescence	Invisible Gum

SVENLJUNGA 26/5/81



\*\*\* First Day Use \*\*\*



Coil Leader Strip to the actual roll containing 100 adhesives - nominal value 240 kr(onor).



First Printing

## Print Editions

The first printing was made for the first release date 26.5.81, subsequently **only one additional printing** was made.



Printing Date • 16/6/81

240 öre on Letter Rate with Special Delivery «EXPRESS» and «REGISTRATION» on 29/10/81 to Poland

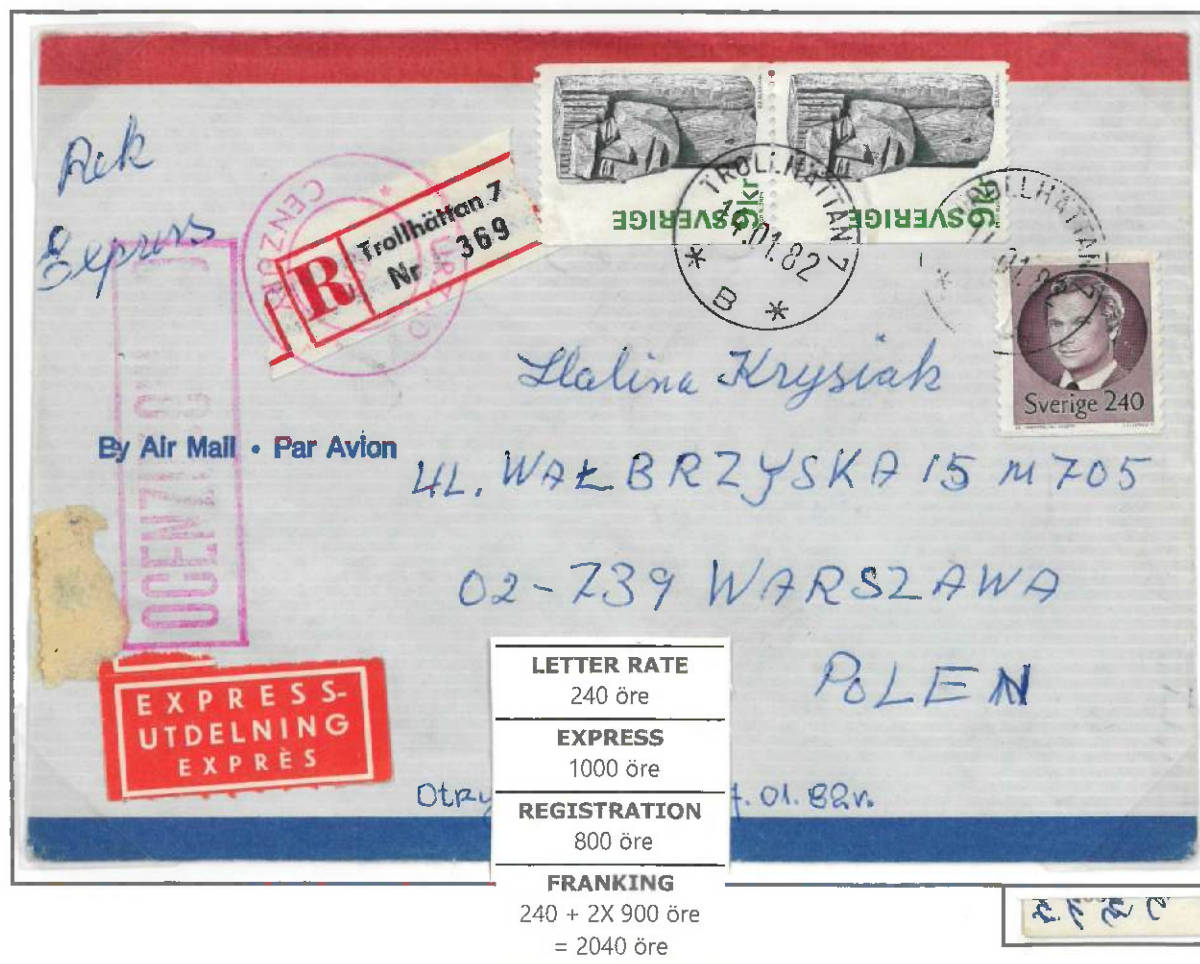

240 öre on Postcard with «AIRMAIL» to Bangladesh on 28/8/83



	Date of Issue	Intended Usage	In Force	1981	1982	1983	1984	1985	1986
240 öre	26/5/1981	Surface Letter Mail ≤ 20 gram to Foreign Destinations Airmail Postal Card to Destinations outside Europe	1/6/1981 until 31/5/1983 1/6/1983 until 2/12/1984						



# King Carl XVI Gustaf • Type II • 180 öre

Date of Issue	Production	Perforation	Color / Shade	Paper	Gum
25 May 1983	Steel Engraving (Recessed)	12¾ A	Dull ultramarine blue/ a Blue-Violet / b	No Fluorescence	Invisible Gum

ÖXELÖSUND 25/5/83



\*\*\* First Day Use \*\*\*



Coil Leader Strip to the actual roll containing **100 adhesives** - nominal value 180 kr(onor).



Unlisted Variety -  
White spot

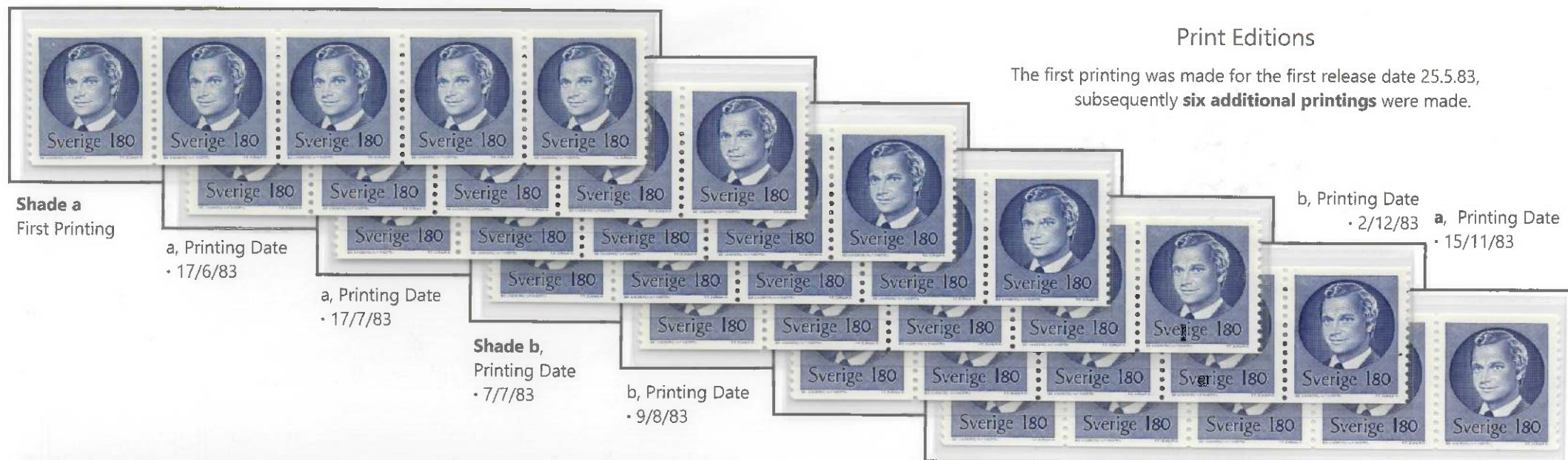

180 öre on Domestic Letter Rate  
from STOCKHOLM 16/8/83  
**Damaged along the Route**



The damaged mail has been forwarded to the addressee in a transparent OFFICIAL MATTER ENVELOPE Bl 2142.05.90 (Nov 69)

On reverse: **Postal Form** (Label) Bl 2261.90 (MAY 79)

*The mail has been damaged along the route.*



King Carl XVI Gustaf • Type II  
180 öre

# Intended Uses

Letter Mail  
Postage Due  
Non-letter mail use "wrapper"

180 öre on Domestic Letter Rate with «REGISTRATION» on 17/8/83

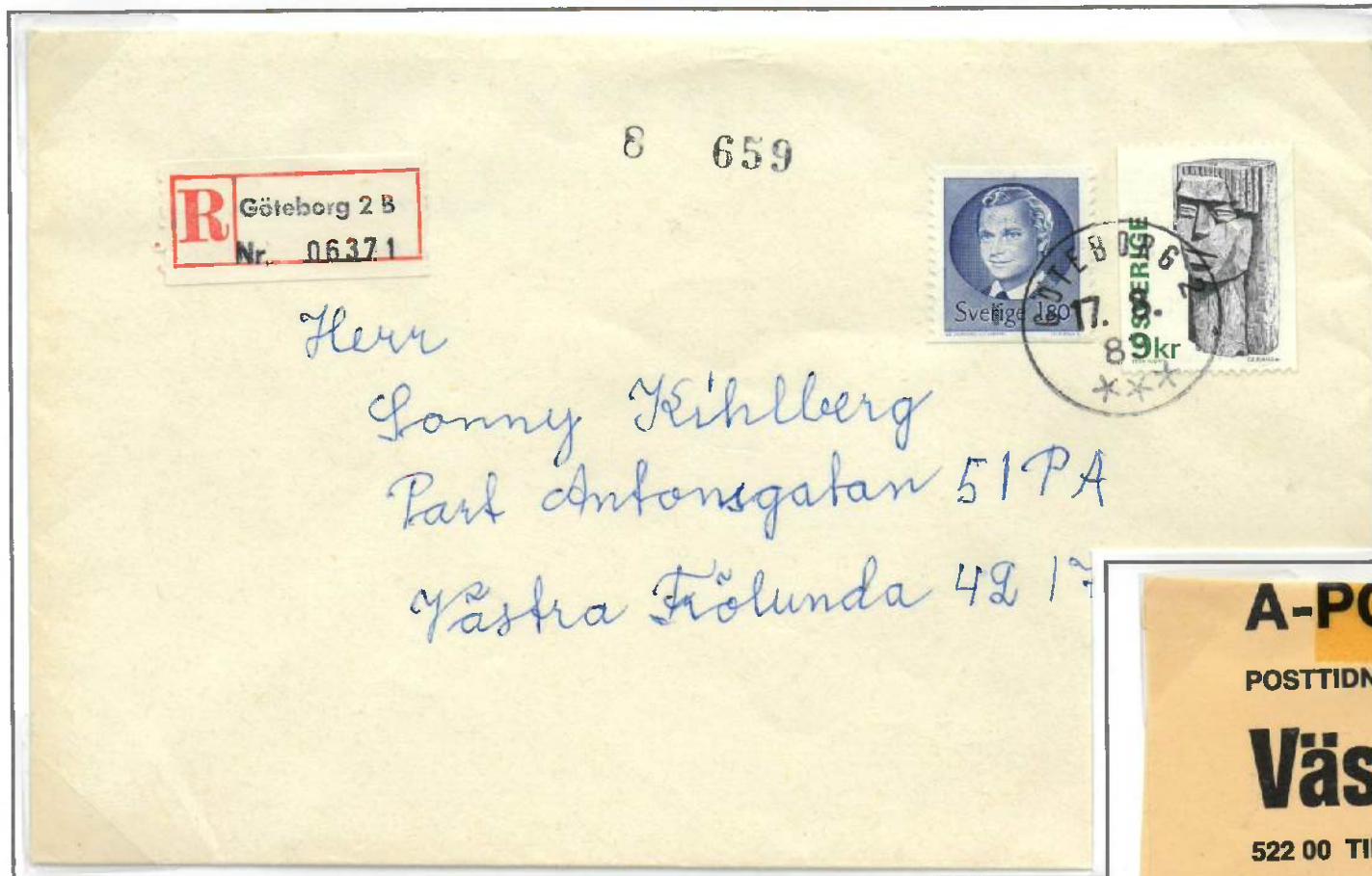

2X 180 öre on 2nd Rate [21g ≤ 100g]  
Domestic Letter mail on 22/2/84  
(used on a wrapper for a newspaper)

From 1 June 1981, domestic printed matter mail ceased operations, and was charged letter mail rates.



2x 180 öre on OFFICIAL MATTER FORM  
Bl 2102.08 (Nov 80)  
Post-Payment on 2/8/83  
of Insufficiently Prepaid Mail

<b>LETTER RATE</b>	180 öre
<b>REGISTRATION</b>	900 öre
<b>FRANKING</b>	180 + 900 öre = 1080 öre

**MEDDELANDE**  
Lösenbelagd försändelse

Lösenbelopp 3 kr 60 öre Nummer 398606

Plats för franker

Bifogade försändelse är otillräckligt frankerad och har därför lösenbelagts med ovan angivet belopp. Av beloppet utgör 1 krona Postverkets expeditionssavgift.

För att Ni skall få försändelsen så snabbt som möjligt och för att Ni skall slippa att hämta den på Posten, delar vi ut den som om den varit fullt frankerad.

Lösenbeloppet betalar Ni enklast genom att frimärka detta kort med motsvarande belopp och lägga kortet i närmaste brevlåda.

Om Ni inte vill betala lösenbeloppet skall försändelsen lämnas tillbaka till Posten. Försändelsen återsänds då till avsändaren eller, om avsändaren inte är angiven, till Postens Reklamationskontor.

BI 2102.08 (nov 80) 3864 \*Pv tr Sth 1980

Utfärdande postkontor

Postkontoret  
102 50 STOCKHOLM

180 öre	Date of issue	Intended Usage	In Force	1981	1982	1983	1984	1985	1986
	25/5/1983	Letter Mail and Postal Cards to Nordic Destinations	1/6/1983 until 31.3.1984						



# King Carl XVI Gustaf • Type II • 270 öre

Date of Issue	Production	Perforation	Color	Paper	Gum
25 May 1983	Steel Engraving (Recessed)	12¾ A	Red-Lilac	No Fluorescence	Invisible Gum

## Print Edition

The first and only printing was made for the first release date 25/5/83.

UTTRAN 25/5/83



\*\*\* First Day Use \*\*\*

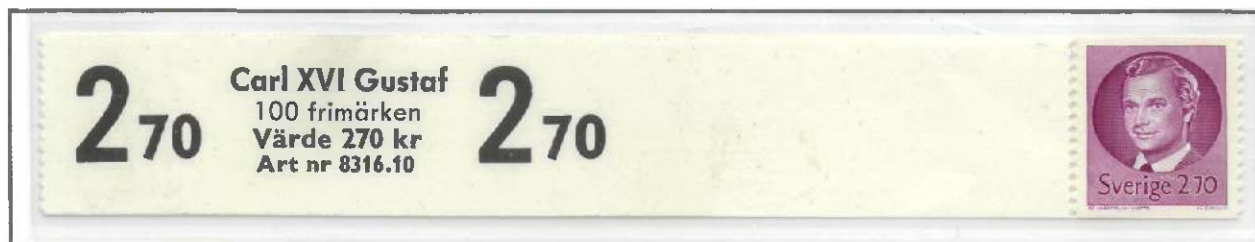

**Coil Leader Strip** to the actual roll containing **100 adhesives** - nominal value 270 kr(onor).



**Unlisted variety** - white spot on the eyebrow

270 öre on Letter Rate with Special Delivery «EXPRESS» on 26/1/84 to Spain



Airmail rates were not applicable on letter mail to destinations in Europe.

### LETTER RATE

270 öre

### EXPRESS

1100 öre

### FRANKING

270 + 1000 + 100 öre  
= 1370 öre

### LETTER RATE

270 öre

### REGISTRATION

900 öre

### FRANKING

270 + 900 öre  
= 1170 öre

270 öre on Letter Rate with «REGISTRATION» on 9/11/84 to Poland

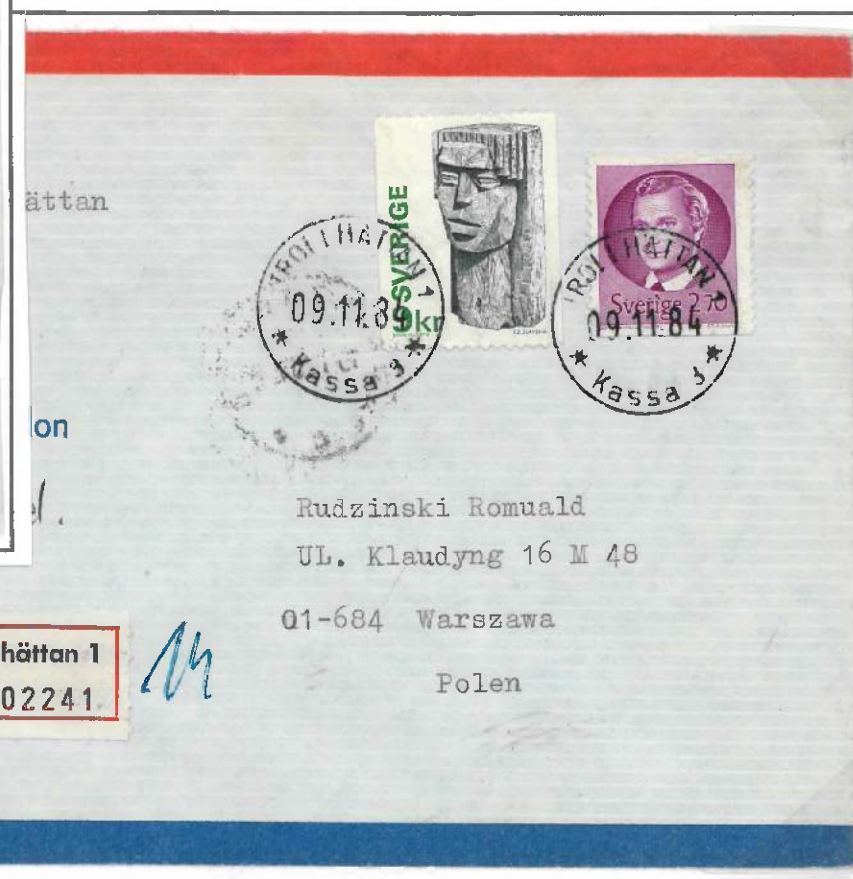

270 öre	Date of Issue	Intended Usage	In Force	1981	1982	1983	1984	1985	1986
	25/5/1983	Surface Letter Mail ≤ 20 gram to Foreign Destinations	1/6/1983 until 2/2/1986						



# King Carl XVI Gustaf • Type II • 190 öre

Date of Issue	Production	Perforation	Color	Paper	Gum
27 March 1984	Steel Engraving (Recessed)	12¾ A	Brown-Red	No Fluorescence	Invisible Gum

SUNDSVALL 27/3/84



\*\*\* First Day Use \*\*\*

SKÖVDE 27/3/84



\*\*\* First Day Use \*\*\*



Coil Leader Strip to the actual roll containing **100 adhesives** - nominal value 190 kr(onor).

## Print Editions

Subsequent to the first printing, **four additional printings** were made.



Printing Date • 19.4.84



Printing Date • 22.5.84



Printing Date • 6.7.84



Printing Date • 13.7.84

■ 2X 190 öre on 2nd Rate [21g ≤ 100g]

Domestic Letter mail on 7/5/84  
(used on a wrapper for a newspaper)

From 1 June 1981, domestic printed matter mail ceased operations, and was charged letter mail rates.



■ 190 öre on Domestic Postcard on 29/6/84

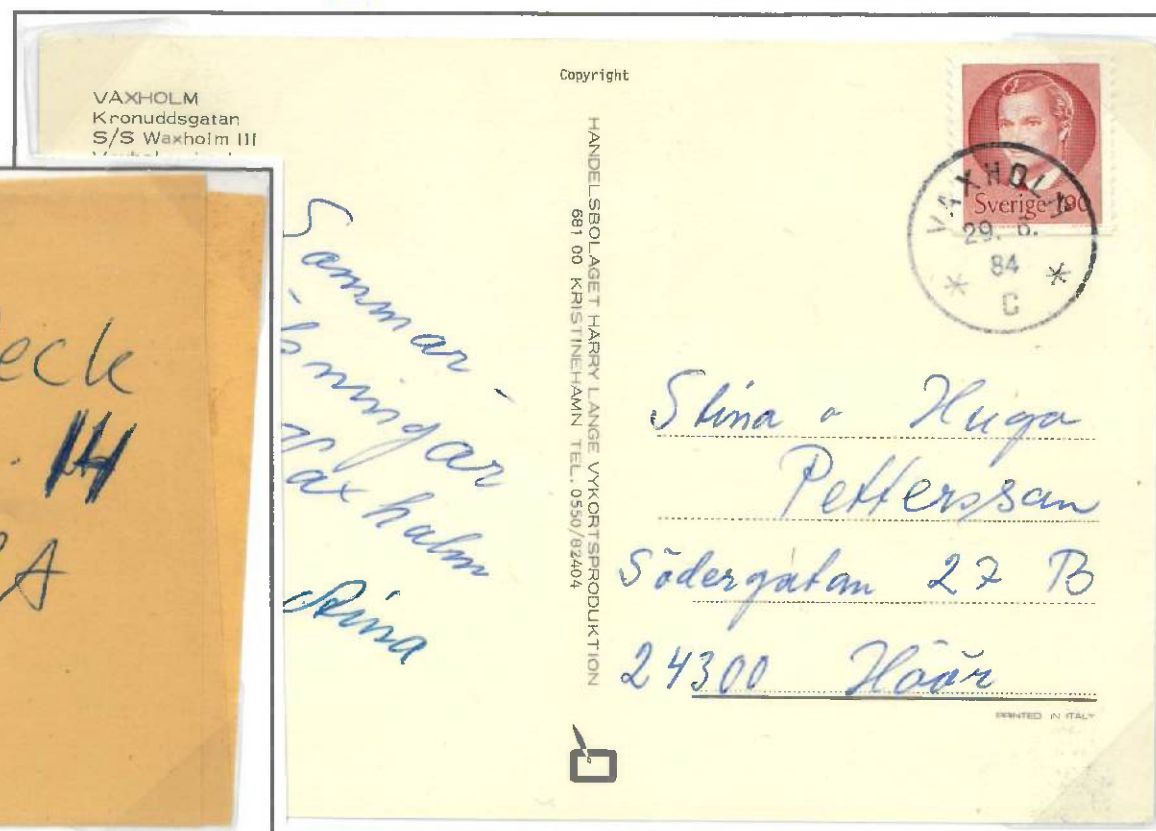

190 öre	Date of Issue	Intended Usage	In Force	1981	1982	1983	1984	1985	1986
	27/3/1984	Letter Mail and Postal Cards to Nordic Destinations	1/4/1984 until 2/12/1984						



King Carl XVI Gustaf • Type II  
190 öre

## Intended Uses

Registration  
Express  
Insurance

190 öre on Domestic Letter Rate with «REGISTRATION» on 18/7/84



**LETTER RATE**

190 öre

**REGISTRATION**

900 öre

**FRANKING**

190 + 900 öre  
= 1090 öre

190 öre on Letter Rate with Special Delivery «EXPRESS»  
on 6/11/84



**LETTER RATE**

190 öre

**REGISTRATION**

1100 öre

**FRANKING**

190 + 1000 + 100 öre  
= 1290 öre

**LETTER RATE**

190 öre

**INSURANCE**

1600 öre  
+20 öre per 1.000 SEK

**FRANKING**

11x 190 öre  
= 2090 öre

190 öre on Domestic Letter Rate with «INSURANCE» on 5/4/84



## ③ 1981—1984 · Queen Silvia · Type I

Type I was released in **three different** denominations from 1981 until 1984, all engraved by master engraver Czeslaw Slania and printed in steel engraving recess.

26 May 1981	175 öre
25 May 1983	320 öre
27 March 1984	240 öre

Master Die Proof  
Issued Denomination 320 öre

[Only one known  
in private hand]



[Only two known  
in private hand]

Master Die Proofs  
Unadopted Denomination 450 öre



[Only one known  
in private hand]

• Provenance • Jonas Hällström

Carl XVI Gustaf & Silva was married 19 June 1976 and Became Her Majesty Queen Silvia of Sweden.

A thank you card from The Royal Court Stockholm 17.8.76 →

The Queen became very popular abroad and here at home. So The Swedish government suggested a stamp with the queen 13 January 1981 in different denominations for the rate outside of Sweden. This could give our country some "PR" -Public relations.

The first printed stamp with Queen Silvia was first released in 26 May 1981. A first for a reigning queen-consort

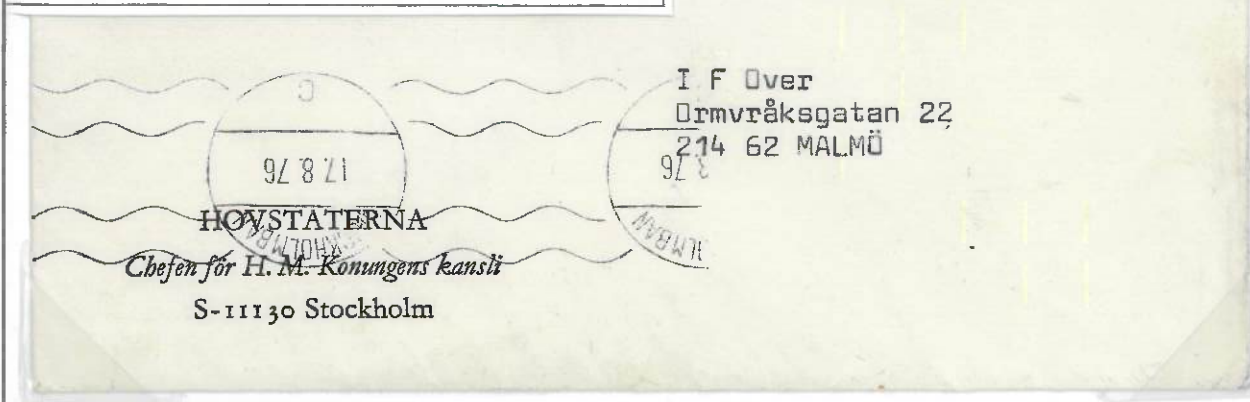

Two different Master Die Proofs representing two different stages in the redenomination process, i.e. changing the actual face value.

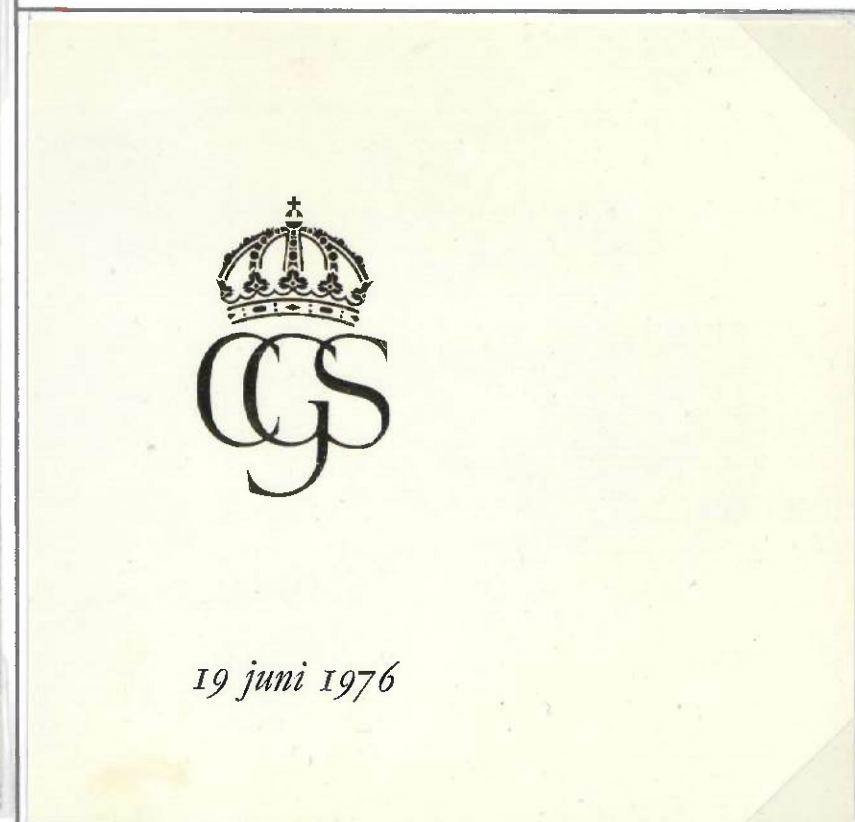



# Queen Silvia • Type I • 175 öre

Date of Issue	Production	Perforation	Color / shades	Paper	Gum
26 May 1981	Steel Engraving (Recessed)	12¾ A	Blue / a Ultramarine blue / b Grey blue / c	No Fluorescence	Invisible Gum

SKÖVDE 26/5/81



\*\*\* First Day Use \*\*\*



Coil Leader Strip to the actual roll containing 100 adhesives - nominal value 175 kr(onor).

Print Editions



Unlisted variety - The whole stamp has defects color defects

Shade a, First Printing

The first printing was made for the first release date 26.5.81, subsequently two additional printings were made.



Shade c Printing Date • 11/5/82

Shade b, Printing Date • 16/6/81

175 öre on 2nd Rate [21g ≤ 100g]

Domestic "B" «ECONOMY» Letter Mail on 3/2/81

Provisional rubber handstamp dated by mistake three months ahead of issue

From 1 June 1981, domestic printed matter mail ceased operations, and was charged letter mail rates.

175 öre on Postcard to Switzerland on 16/7/82

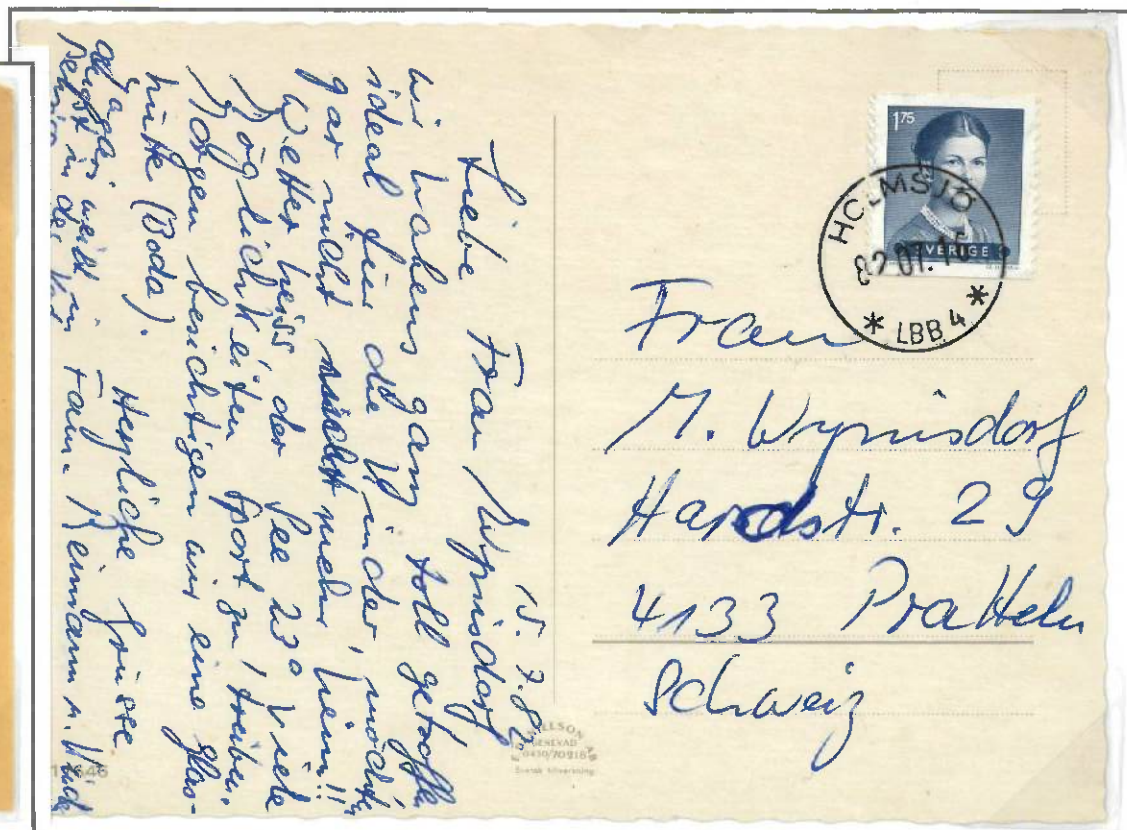
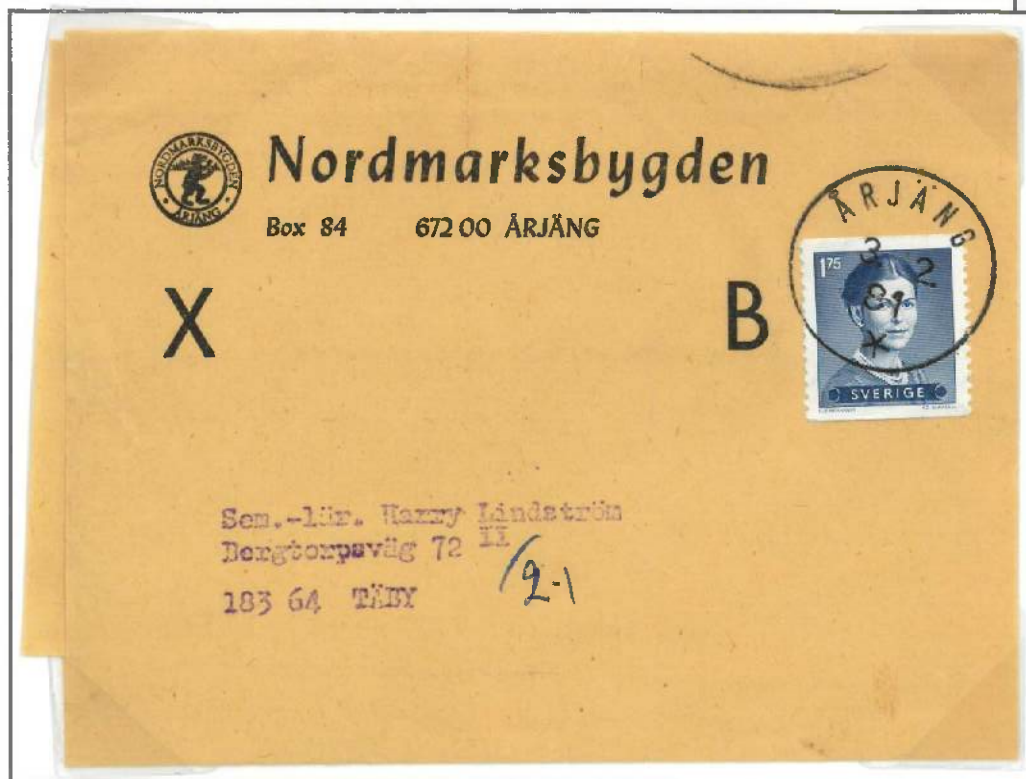

175 öre	Date of Issue	Intended Usage	In Force	1981	1982	1983	1984	1985	1986
	26/5/1981	Surface Rate on Postal Cards to All Destinations	1/6/1981 until 31/5/1983						



# Queen Silvia • Type I • 320 öre

Date of Issue	Production	Perforation	Color	Paper	Gum
25 May 1983	Steel Engraving (Recessed)	12¾ A	Carmine	No Fluorescence	Invisible Gum

## Print Edition

The first and only printing was made for the first release date 25/5/83.

SKÖVDE 25/3/83



\*\*\* First Day Use \*\*\*

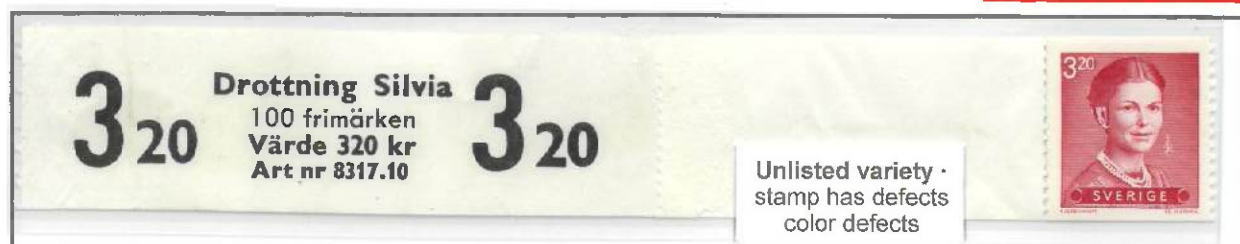

Coil Leader Strip to the actual roll containing 100 adhesives - nominal value 320 kr(onor).

RÖNNINGE 25/3/83



\*\*\* First Day Use \*\*\*

OFFICIAL MATTER FORM  
with 3000 öre Postal Service Fee on 3/4/85  
BL 2050.09 (JULY 77) «REQUESTING STORAGE OF MAIL»

320 öre on Letter Airmail on 12/12/85 to Iraq



### SERVICE FEE

3000 öre  
[1981-1985]

### FRANKING

9x 320 + 2x 100 + 2x 20 öre  
= 3000 öre



Postkontoret

Fack

320 öre	Date of Issue	Intended Usage	In Force	1981	1982	1983	1984	1985	1986
	25/5/1983	Letter Airmail ≤ 20 gram to Destinations outside Europe	1/6/1983 until 2/2/1986						



OFFICIAL MATTER FORM with 9870 öre POSTAGE DUE

Bl. 2102.05 (November 83) «NOTIFICATION ON INSUFFICIENTLY PREPAID MAIL»

Handläggare och telefon		Datum	Löpnummer
L. Lund 10104		14/10/84	193
Antal	Försändelseslag	Kr	öre
51		193	80
		-	96 90
			96 90
			1 80
			98 70

Plats för frankering (Postkontorets fordran)

Kortet sänds utan kuvert!

Postkontoret

64200 Fien.

Del 1 Postkontorets exemplar  
Del 2 Avsändarens exemplar  
Del 3 Frankeras av avsändaren och skänks tillbaka

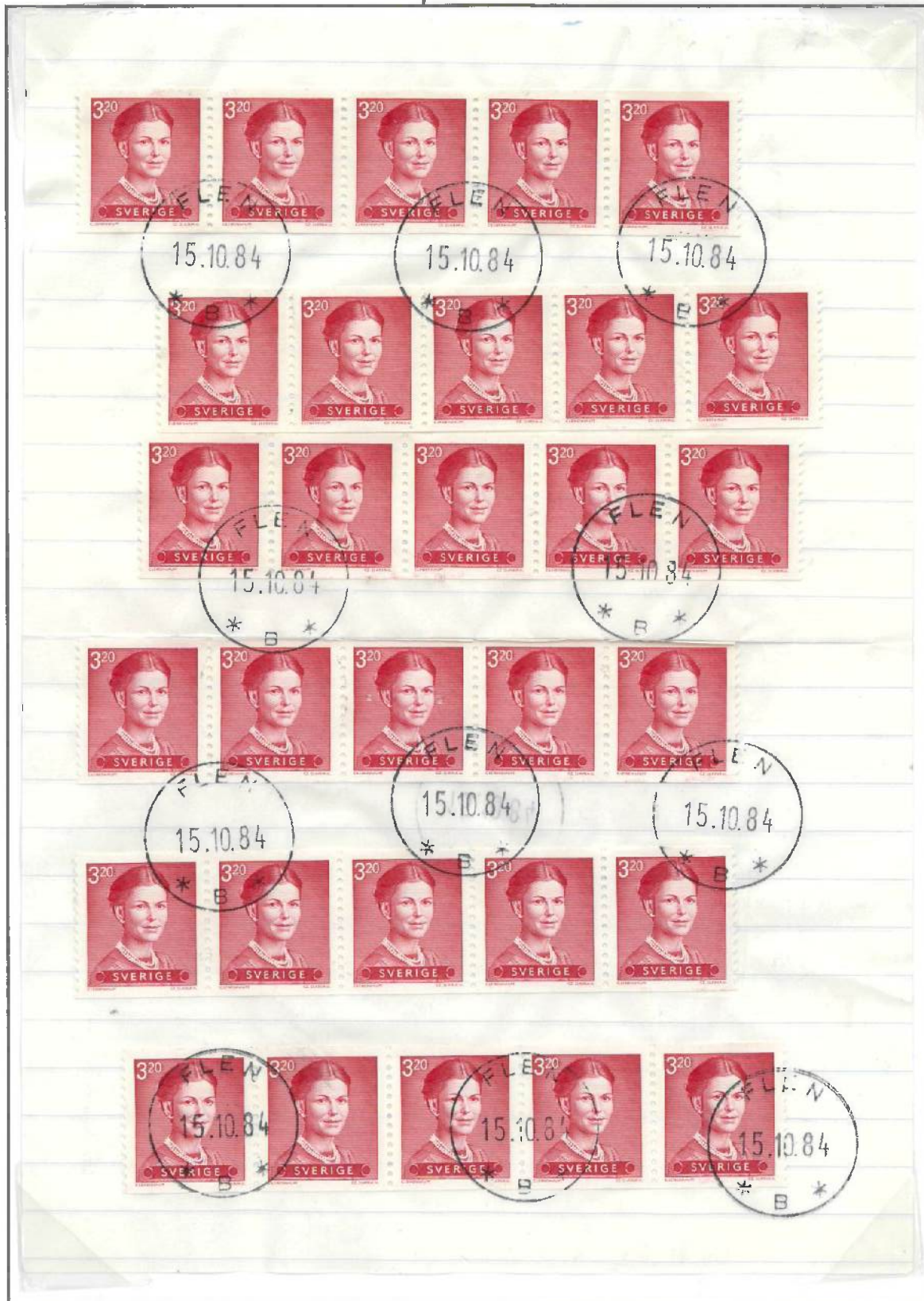

This notification defines 51 Letter Mail items with insufficiently prepaid rate. As the space on the OFFICIAL MATTER FORM not is large enough, the payment with specimens is attached on a separate paper, using both sheets.



**POSTAGE DUE TO PAY**  
9870 öre

---

**PAID**  
30x 320 + 270 öre  
= 9870 öre



# Queen Silvia • Type I • 240 öre

Date of Issue	Production	Perforation	Color	Paper	Gum
27 March 1984	Steel Engraving (Recessed)	12¾ A	Green-Black	No Fluorescence	Invisible Gum

## Print Edition

The first and only printing was made for the first release date 27/3/84.

LUND 27/3/84



\*\*\* First Day Use \*\*\*

**Drottning Silvia**  
100 frimärken  
Värde 240 kr  
Art nr 8407.10

**240 240**



SKÖVDE 27/3/84



\*\*\* First Day Use \*\*\*

**Coil Leader Strip** to the actual roll containing **100 adhesives** - nominal value 240 kr(onor).

■ 240 öre on Printed Matter Airmail to Marocco on 22/10/84

From 2 January 1992, the rates for Printed Matter to all destinations terminated. When these rates terminated, items were charged at letter rates.

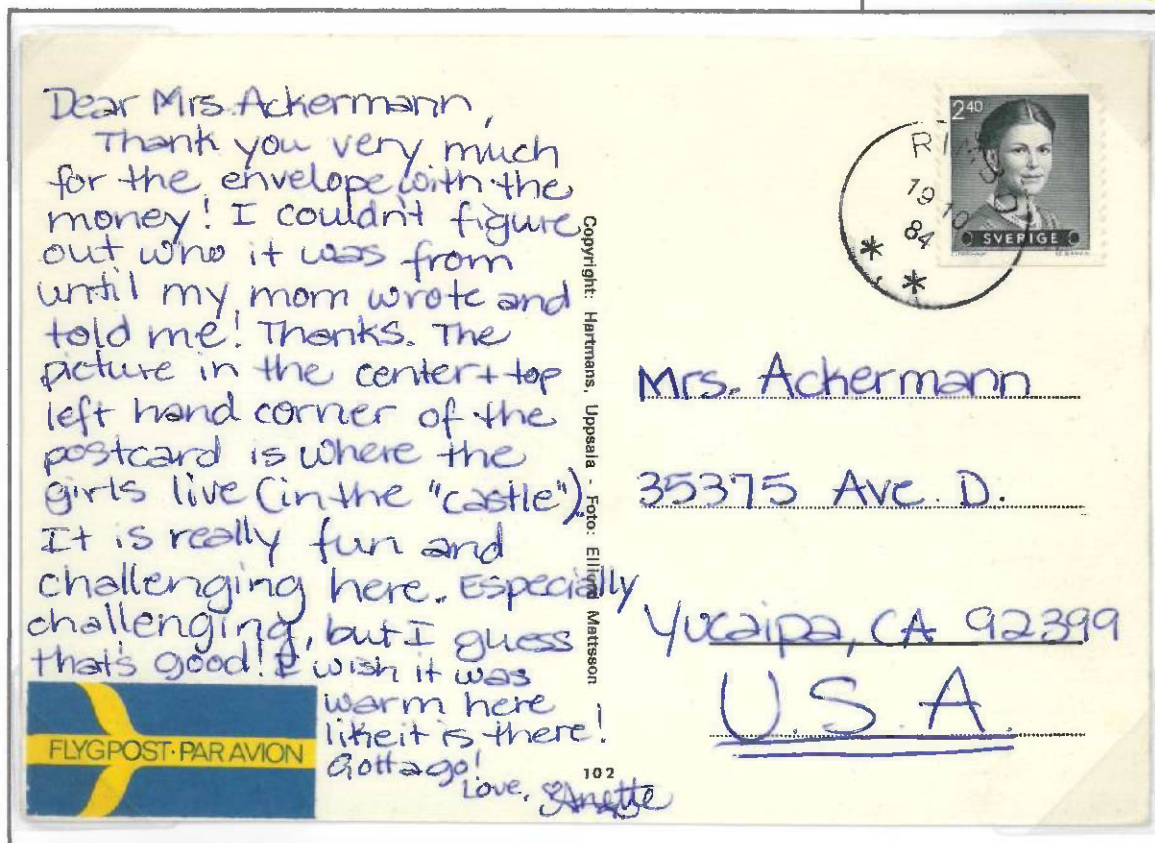

■ 240 öre on Airmail Postcard on 19/10/84 to U.S.A

240 öre	Date of Issue	Intended Usage	In Force	1981	1982	1983	1984	1985	1986
	27/3/1984	Printed Matter Mail ≤ 20 gram to outside Europe Airmail Postal Card to Destinations outside Europe	1/4/1984 until 2/12/1984 1/4/1984 until 2/12/1984						



# ④ 1985—1990 • King Carl XVI Gustaf • Type III

24 January 1985	200 öre	270 öre
23 January 1986	210 öre	290 öre
27 January 1987	310 öre	
29 January 1988	220 öre	
20 April 1989	230 öre	330 öre
26 January 1990	250 öre	

310 öre Issued Denomination  
[Facsimile] Proof on Striped Paper of Silk



One of 500 copy

Provenance • Jonas Hellström

**Type III** was released in **nine different** denominations from 1985 until 1990, all engraved by master engraver Czeslaw Slania and printed in steel engraving recess.

## 200 öre

Date of Issue	Production	Perforation	Color / shade	Paper	Gum
24 January 1985	Steel Engraving (Recessed)	12¾ A	Grey-Black / a Dark grey-black / b	No Fluorescence	Invisible Gum

NYBRO 24/1/85



\*\*\* First Day Use \*\*\*



Coil Leader Strip to the actual roll containing **100 adhesives** - nominal value 200 kr(onor).

ÅLED 24/1/85



\*\*\* First Day Use \*\*\*



Label for the pack with 20 rolls with nominal value 4,000 kr(onor).

Unlisted Variety - Off Set



## Print Editions

Subsequent to the first printing, **six additional printings** were made.



Shade a, Printing Date • 17.4.85

a, Printing Date • 19.7.85

a, Printing Date • 8.10.85

Shade b, Printing Date • 21.10.85

b, Printing Date • 13.11.85

a Printing Date • 21.11.85



King Carl XVI Gustaf · Type III  
200 öre

# Intended Uses

Letter Mail  
Registration  
Express

200 öre on Domestic Letter Rate on 8/9/85

200 öre on Domestic Letter Rate with  
«REGISTRATION» on 1/4/85

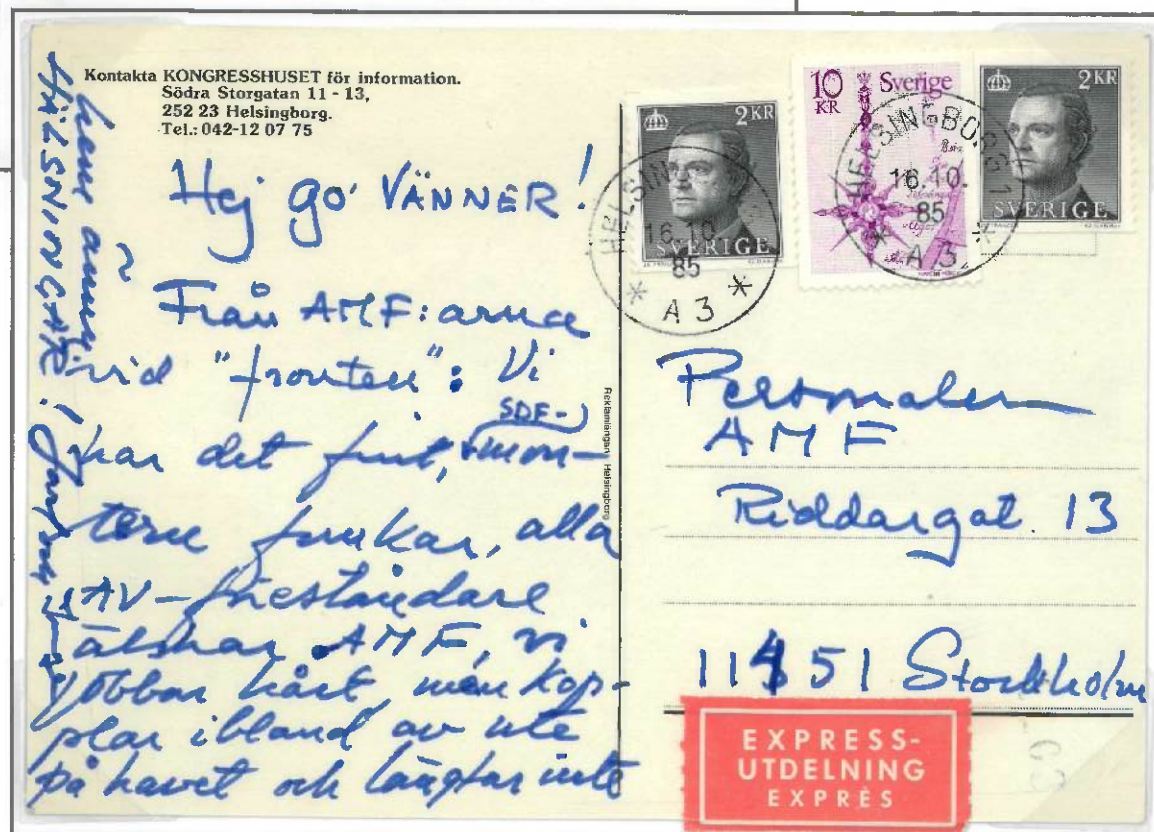
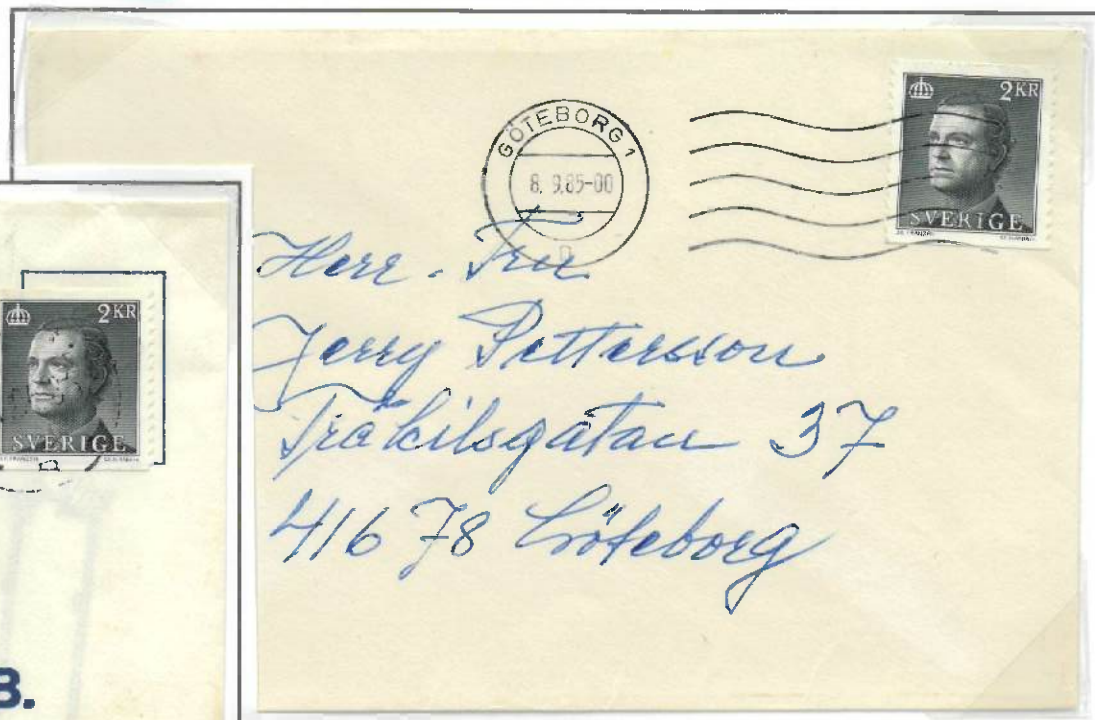

200 öre on Domestic Postcard with Special Delivery «EXPRESS» on 16/10/85

<b>LETTER RATE</b>	200 öre
<b>REGISTRATION</b>	950 öre
<b>FRANKING</b>	200 + 900 + 50 öre = 1150 öre

<b>LETTER RATE</b>	200 öre
<b>EXPRESS</b>	1200 öre
<b>FRANKING</b>	2x 200 + 1000 öre = 1400 öre

200 öre	Date of Issue	Intended Usage	In Force	1985	1986	1987	1988	1989	1990	1991
	24/1/1985	Letter Mail and Postal Cards to Nordic Destinations	3/12/1984 until 2/2/1986							



# King Carl XVI Gustaf • Type III • 270 öre

Date of Issue	Production	Perforation	Color	Paper	Gum
24 January 1985	Steel Engraving (Recessed)	12¾ A	Red-Brown	No Fluorescence	Invisible Gum

## Print Edition

The first and only printing was made for the first release date 25/1/85.

NYBRO 24/1/85



\*\*\* First Day Use \*\*\*



Coil Leader Strip to the actual roll containing 100 adhesives - nominal value 270 kr(onor).

OFFICIAL MATTER FORM with 3000 öre Postal Service Fee on 25/4/86

BL 2050.09 (JUNE 81) «REQUESTING STORAGE OF MAIL»

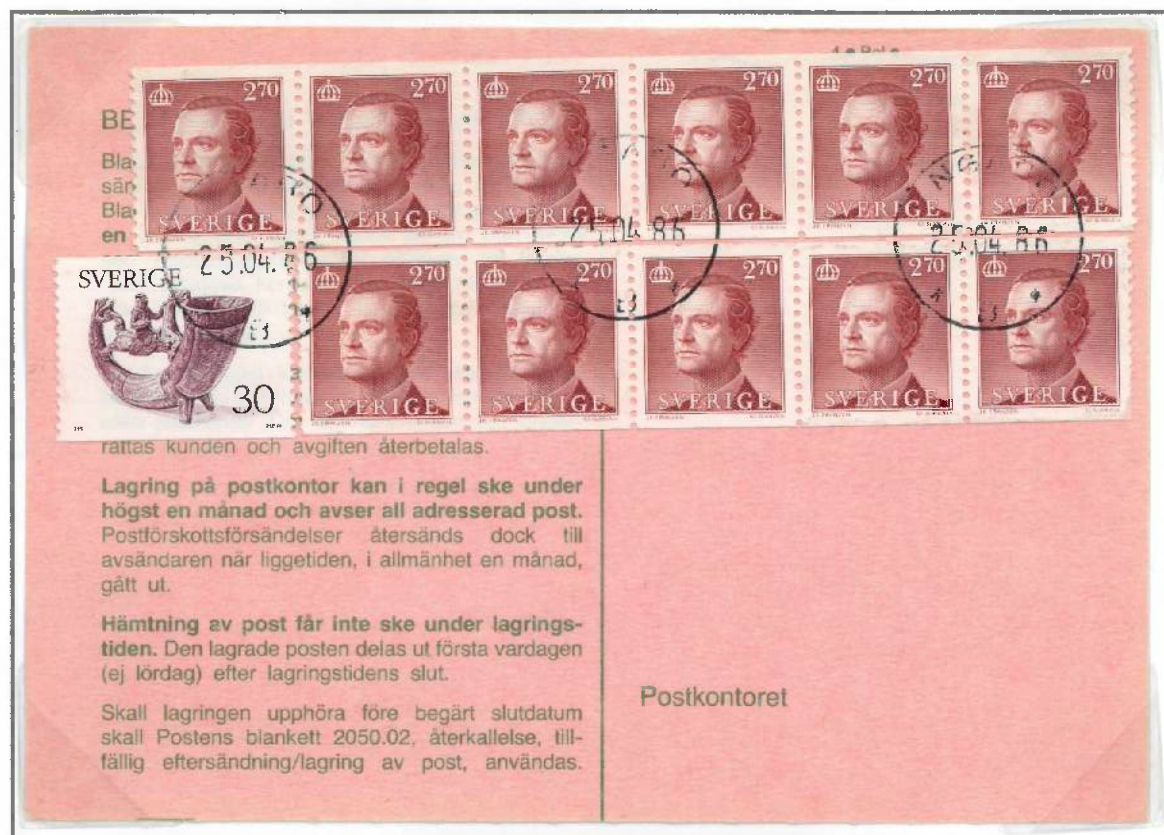

270 öre on «PAQUEBOT»  
Letter Rate Posted at Sea  
Onboard M/S Brita Ragne to Germany  
**M/S BRITA RAGNE** (1984-1987)  
Launched in 1981, currently sailing under Cambodian flag.



### SERVICE FEE

3000 öre  
[1981-1985]

### FRANKING

9x 320 + 2x 100 + 2x 20 öre  
= 3000 öre

270 öre	Date of Issue	Intended Usage	In Force	1985	1986	1987	1988	1989	1990	1991
	24/1/1985	Surface Letter Mail ≤ 20 gram to Foreign Destinations	3/12/1984 until 2/2/1986							



King Carl XVI Gustaf • Type III  
270 öre

# Intended Uses

Letter Mail  
Registration

2nd [21g ≤ 100g] Domestic Letter Rate with «REGISTRATION» on 24/10/86



**2nd LETTER RATE**

[3.12.84—1.2.87]

400 öre

**REGISTRATION**

1000 öre

**FRANKING**

5x 270 + 50 öre

= 1400 öre

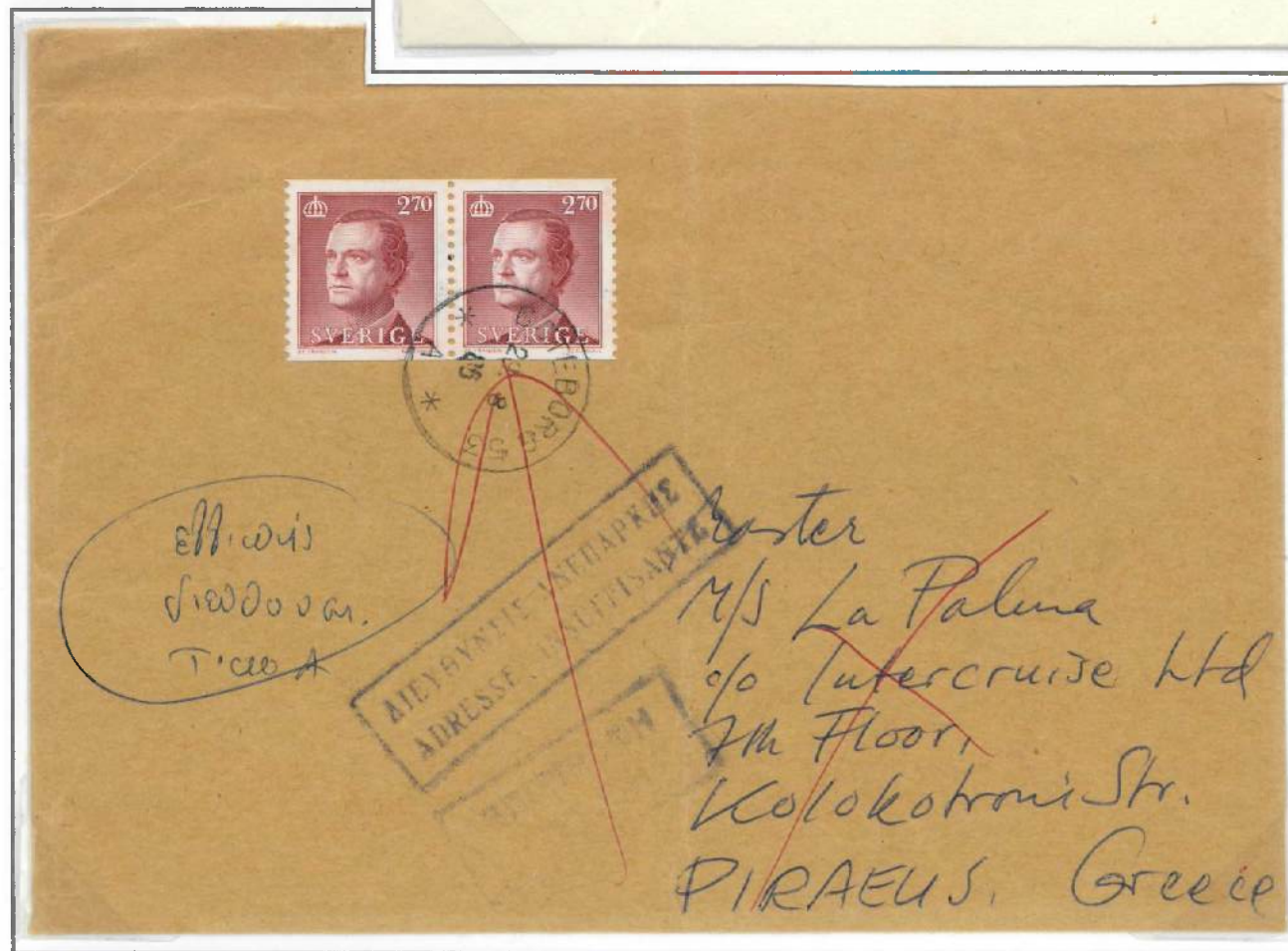

2x 270 öre on 2nd [21g ≤ 50g] Letter  
Rate on 29/8/85 to Greece



# King Carl XVI Gustaf • Type III • 210 öre

Date of Issue	Production	Perforation	Color / shades	Paper	Gum
23 January 1986	Steel Engraving (Recessed)	12¾ A	Blue / a Grey blue / b Ultramarine blue / c Carmine blue / d	No Fluorescence	Invisible Gum

Unlisted Variety - Imperforate Horisontally -  
Shifted Brightness in Color

LANDSKRONA 23/1/86



\*\*\* First Day Use \*\*\*



No covers with imperforated  
210 öre are recorded.  
This block of four are the only  
known item in private hand



Label for the pack with 20 rolls  
with nominal value 4,200 kr(onor).



Coil Leader Strip to the actual roll containing **200 adhesives** - nominal value 420 kr(onor).

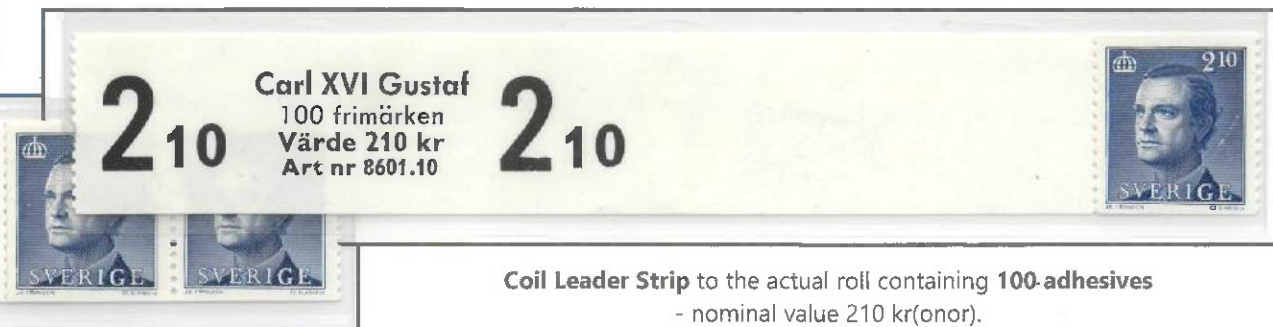

Coil Leader Strip to the actual roll containing **100 adhesives**  
- nominal value 210 kr(onor).

## Print Editions

Subsequent to the first printing, **eleven additional printings** were made.

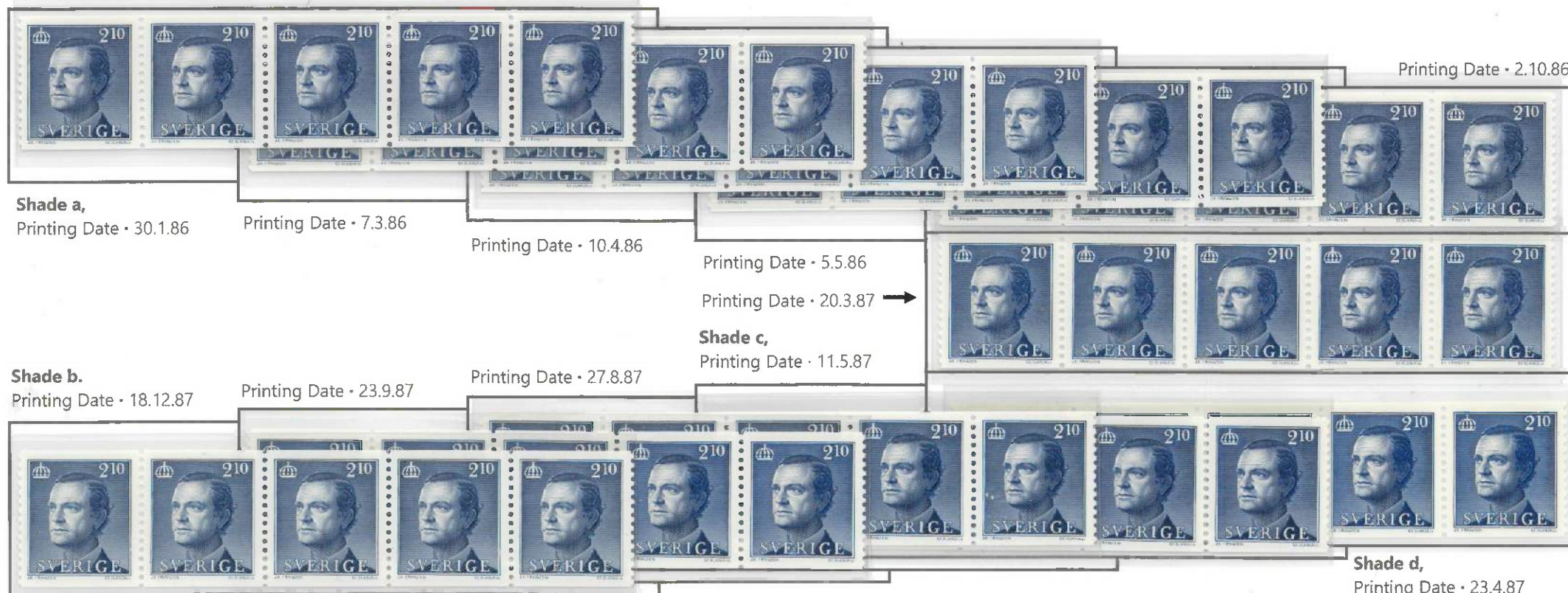



King Carl XVI Gustaf • Type III  
210 öre

# Intended Uses

Express  
Car Mail Courier

210 öre on Domestic Letter Rate with Special Delivery «EXPRESS» on 25/1/88



<b>LETTER RATE</b>
210 öre
<b>EXPRESS</b>
[6.7.87—29.1.89]
1500 öre
<b>FRANKING</b>
210 + 500 + 1000 öre
= 1710 öre



210 öre on Domestic Letter Rate on 12/8/87

Forwarded «EXPRESS» by the Post Office ÖREBRO Car Mail Courier. The Car Courier service fee was paid in cash.

210 öre	Date of Issue	Intended Usage	In Force	1985	1986	1987	1988	1989	1990	1991
	23/1/1986	Letter Mail and Postal Cards to Nordic Destinations	3/2/1986 until 31/1/1988							



King Carl XVI Gustaf • Type III  
210 öre

## Intended Uses

Registration  
Insurance

210 öre on Domestic Letter Rate with  
«REGISTRATION» on 20/10/86

<b>LETTER RATE</b>
210 öre
<b>REGISTRATION</b>
[3.12.84—1.2.87]
1000 öre
<b>FRANKING</b>
210 + 1000 öre
= 1210 öre



210 öre on Domestic Letter Rate with  
«INSURANCE» on 18/1/88

<b>LETTER RATE</b>
210 öre
<b>INSURANCE</b>
3000 öre
+20 öre per 1.000 SEK
<b>FRANKING</b>
210 + 2x 2500 öre
=5210 öre

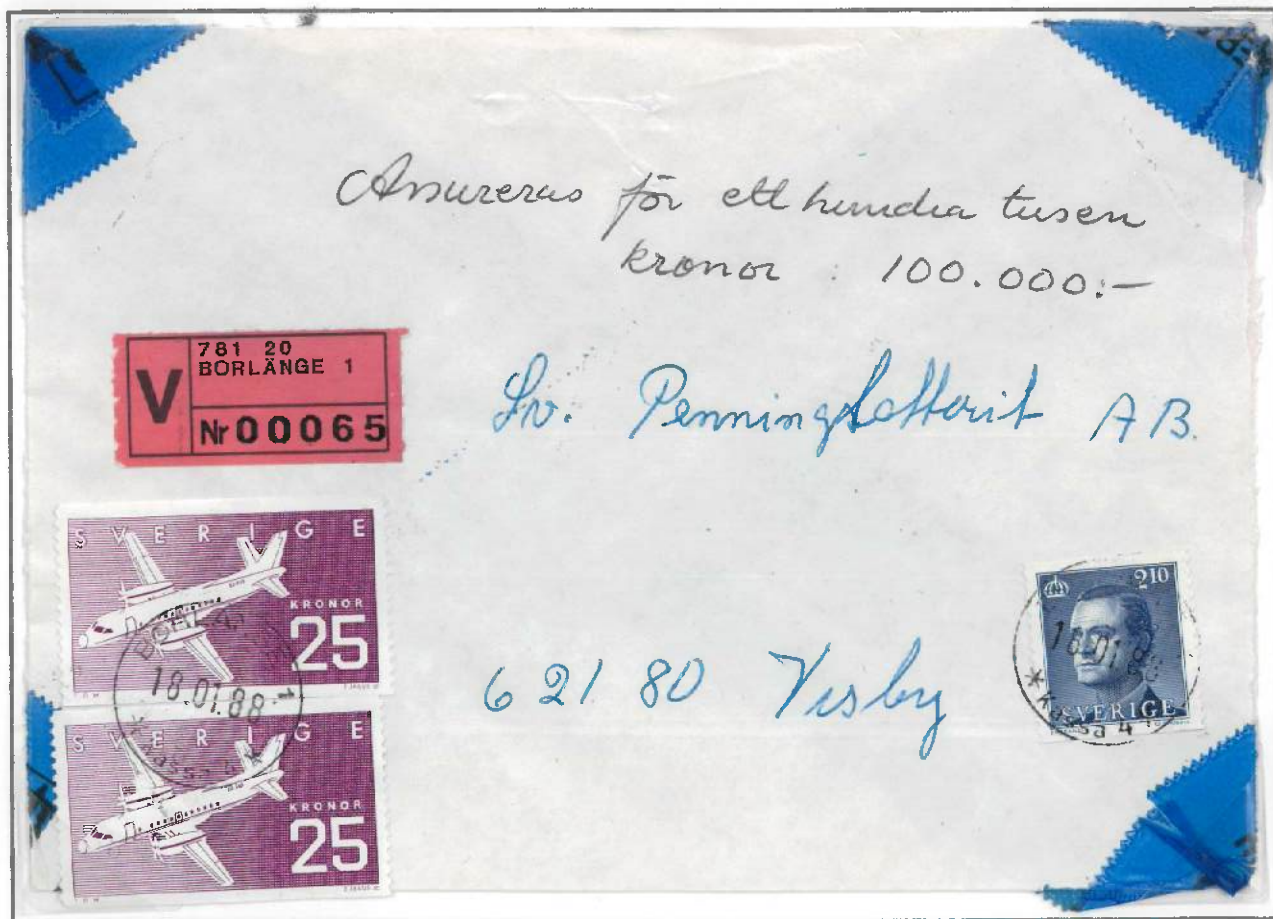



2nd [21g ≤ 100g] Domestic Letter Rate with «CASH ON DELIVERY» and «REGISTRATION» on 16/9/87



**2nd LETTER RATE**

420 öre

**CASH ON DELIVERY**

[3.3.86—31.1.88]

900 öre

**REGISTRATION**

[6.7.87—29.1.89]

1100 öre

**FRANKING**

210 + 2000 öre

= 2210 öre



# King Carl XVI Gustaf • Type III • 290 öre

Date of Issue	Production	Perforation	Color	Paper	Gum
23 January 1986	Steel Engraving (Recessed)	12¾ A	Green	No Fluorescence	Invisible Gum

LANDSKRONA 23/1/86



\*\*\* First Day Use \*\*\*



Coil Leader Strip to the actual roll containing **100 adhesives** - nominal value 290 kr(onor).

## Print Editions



Printing Date • 21.2.86



Printing Date • 7.10.86

Subsequent to the first printing, **three additional printings** were made.

Printing Date • 8.9.87



290 öre on Airmail Postcard on 15/12/86 to North Korea  
Insufficient Address • Returned to Sender from PYONGYANG 26/12/86

290 öre on Letter Rate on 28/2/86 to West-Germany

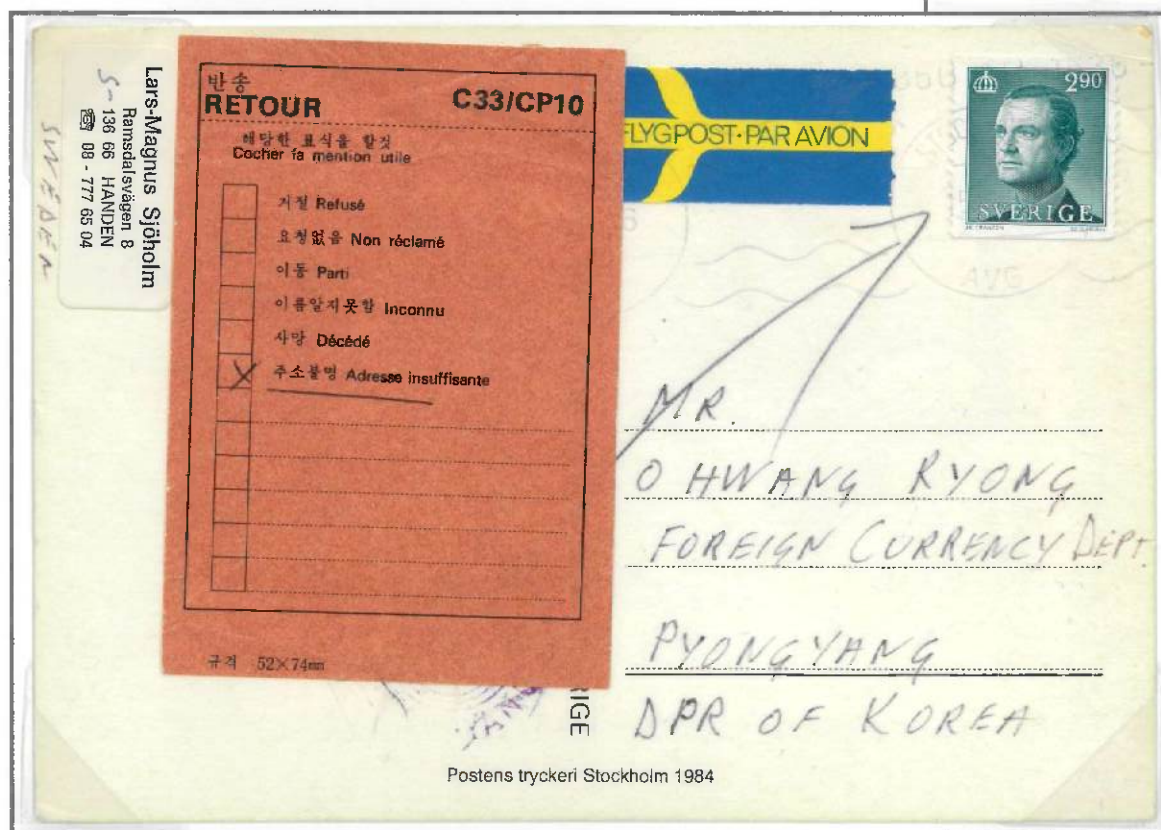

Postens tryckeri Stockholm 1984



290 öre	Date of Issue	Intended Usage	In Force	1985	1986	1987	1988	1989	1990	1991
	23/1/1986	Airmail Postal Card to Destinations outside Europe Surface Letter Mail ≤ 20 gram to Foreign Destinations	3/2/1986 until 1/2/1987 6/7/1987 until 31/1/1988	3/2/1986 until 1/2/1987	3/2/1986 until 1/2/1987	7/2/1987 until 31/1/1988				



King Carl XVI Gustaf • Type III  
290 öre

## Intended Uses

Insurance  
Registration

- 290 öre on Letter Rate with «INSURANCE» on 1/9/87 to West-Germany

<b>LETTER RATE</b>
290 öre
<b>INSURANCE</b>
2500 öre +200 öre per 10,000 SEK
<b>FRANKING</b>
290 + 2500 + 200 öre = 2990 öre

From 1 June 1981, airmail rates to destinations in Europe terminated.



No extra fee for airmail to destinations in Europe.



- 290 öre on Letter rate with «REGISTRATION» on 18/8/86 to Poland

<b>LETTER RATE</b>
290 öre
<b>REGISTRATION</b>
[3.2.86—5.7.87] 1000 öre
<b>FRANKING</b>
290 + 700 + 300 öre = 1290 öre



# King Carl XVI Gustaf • Type III • 310 öre

Date of Issue	Production	Perforation	Color	Paper	Gum
27 January 1987	Steel Engraving (Recessed)	12¾ A	Brown	No Fluorescence	Invisible Gum

TROLLHÄTTAN 27/1/87



\*\*\* First Day Use \*\*\*



Coil Leader Strip to the actual roll containing 100 adhesives - nominal value 310 kr(onor).

310 öre on Letter Rate on 2/2/87 to Austria

This is the **only known postal item** with this 310 öre stamp from the period 2/2/87 - 6/2/87

(2.2.1987 until 6.2.1987 the postage was increased from 290 öre to 310 öre for letters transported within Europe and outside Europe. As early as 6.2.1987, the postage was again reduced to 290 öre due to a general "price freeze" (Ordinance (1987:23) on general price freeze, etc.)

310 öre on Airmail Postcard on 26/1/89 to Philippines

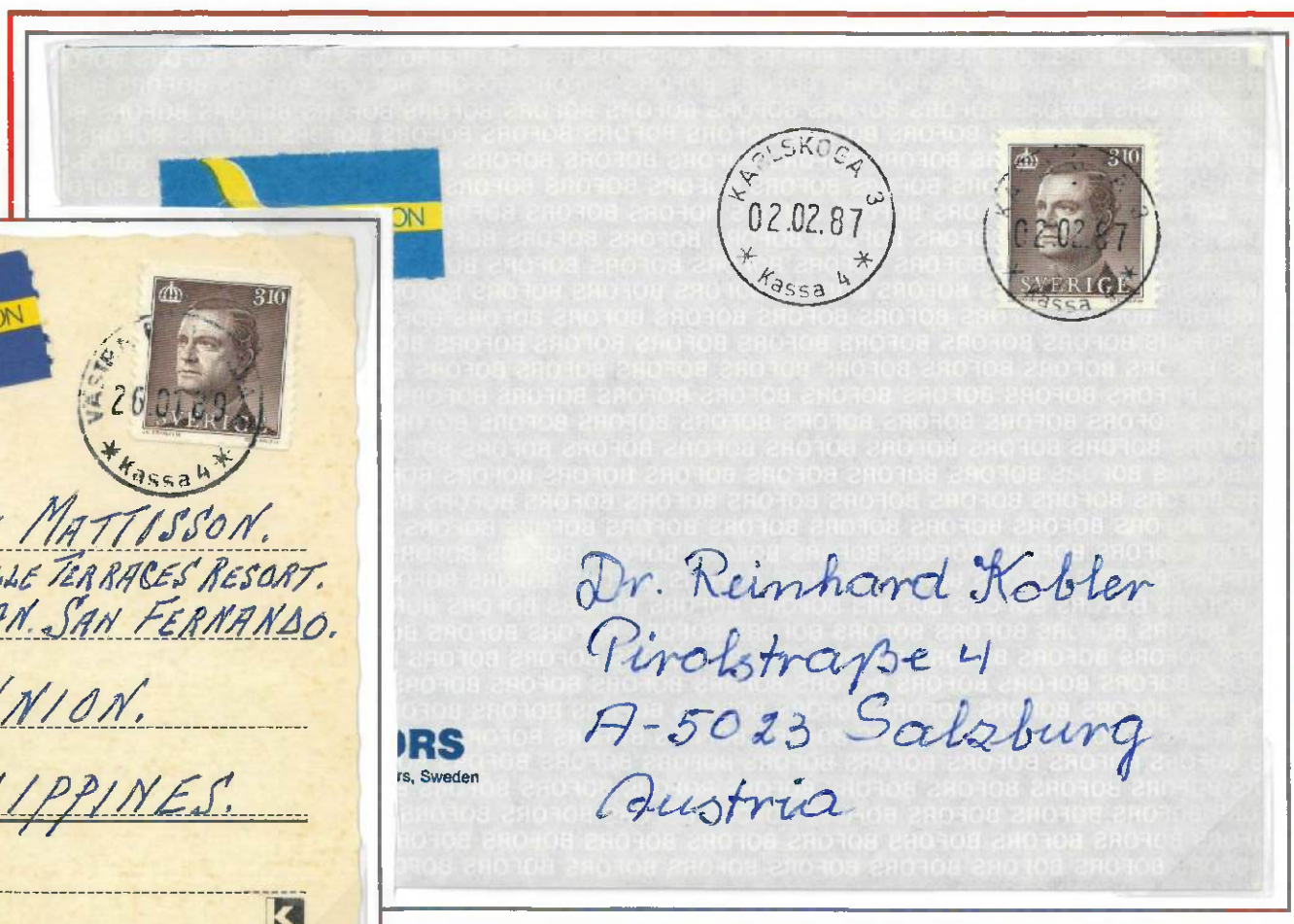
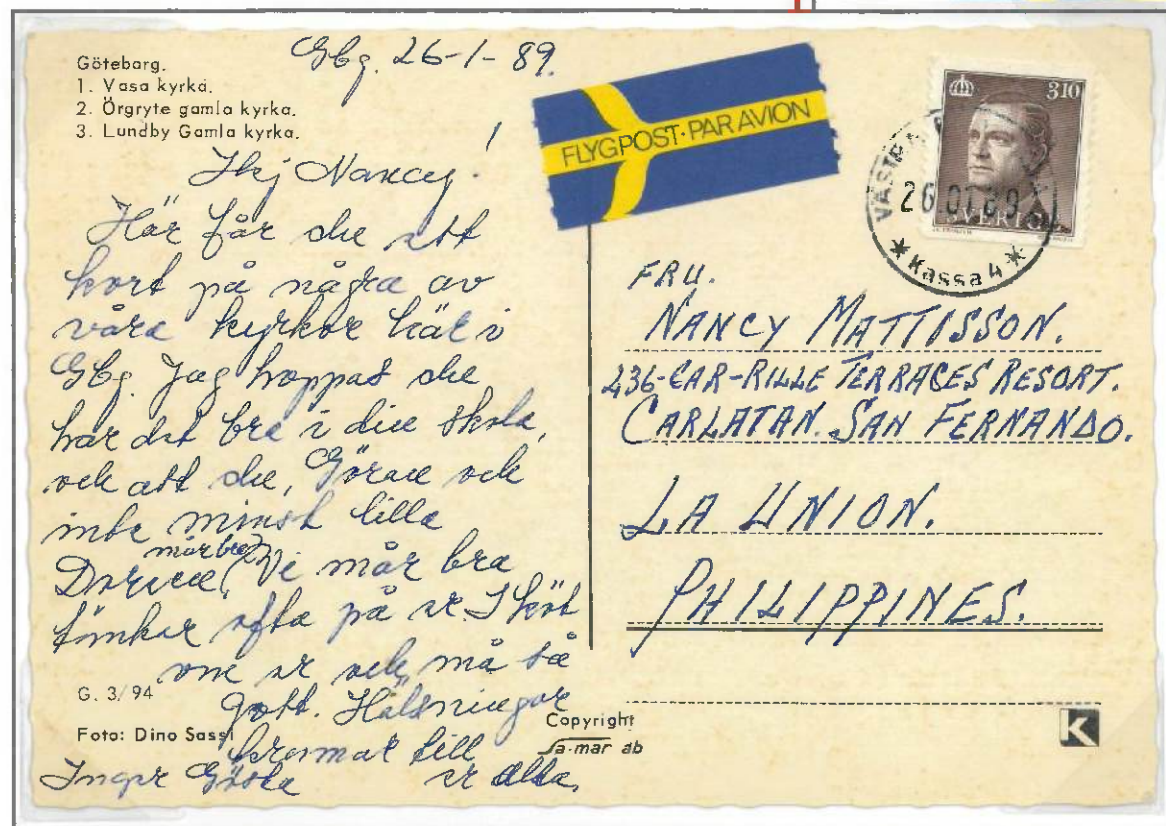

• Provenance • Jan-Olov Edling, • Jonas Hällström

310 öre	Date of Issue	Intended Usage	In Force	1985	1986	1987	1988	1989	1990	1991
	27/1/1987	Surface Letter Mail ≤ 20 gram to Foreign Destinations Airmail Postal Card to Destinations outside Europe	2/2/1987 until 6/7/1987 1/2/1988 until 29/1/1989	2/2/1987 until 6/7/1987				1/2/1988 until 29/1/1989		



# King Carl XVI Gustaf • Type III • 220 öre

Date of Issue	Production	Perforation	Color	Paper	Gum
29 January 1988	Steel Engraving (Recessed)	12¾ A	Green-Blue	No Fluorescence	Invisible Gum

KUNGSÖR 29/1/88



\*\*\* First Day Use \*\*\*



Coil Leader Strip to the actual roll containing 100 adhesives - nominal value 220 kr(onor).

AMMEBERG 29/1/88



\*\*\* First Day Use \*\*\*

220 öre on Domestic Letter Rate with «REGISTRATION» on 18/10/88

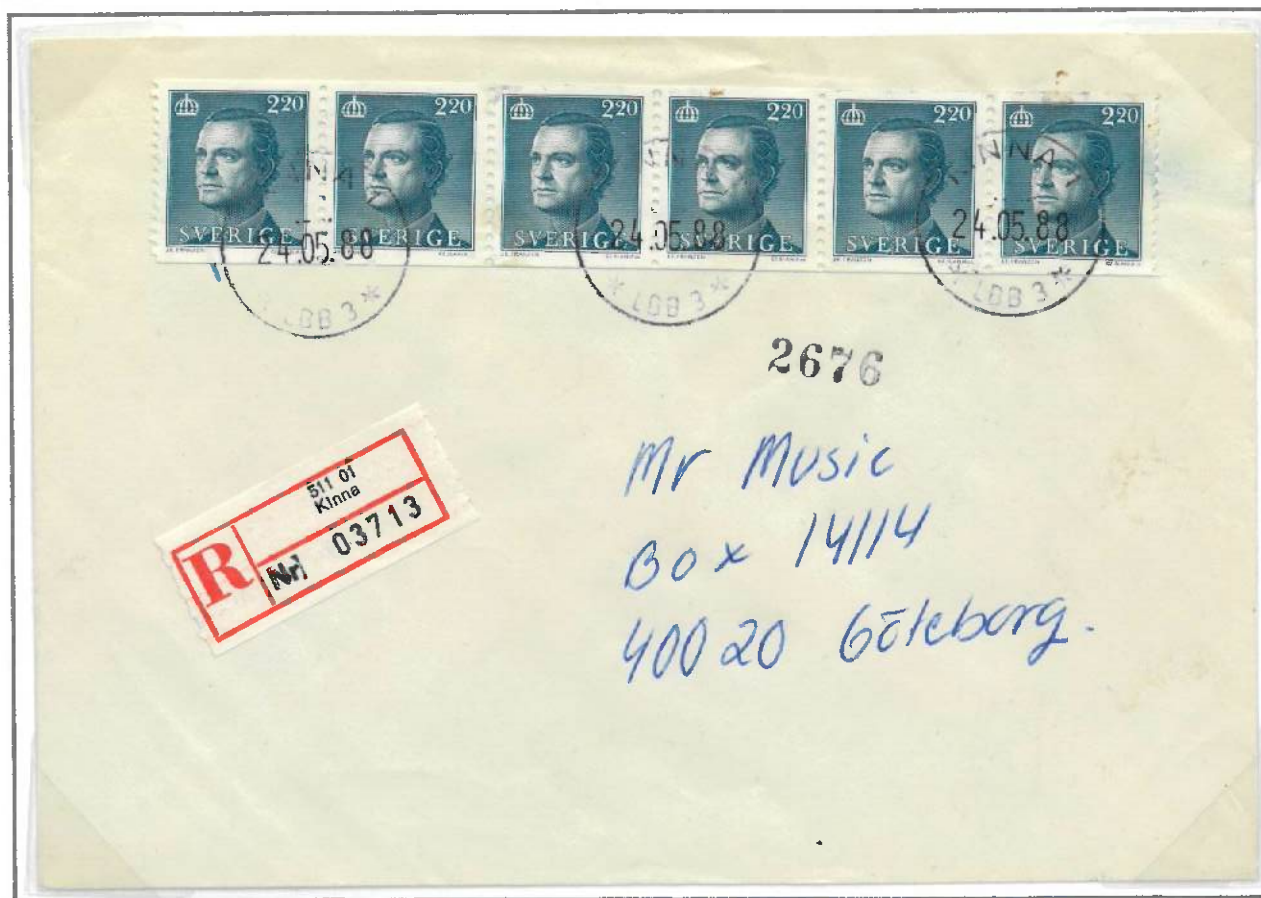

220 öre on Domestic Economy Letter Rate "B" from Non-Profit Association on 27/4/90

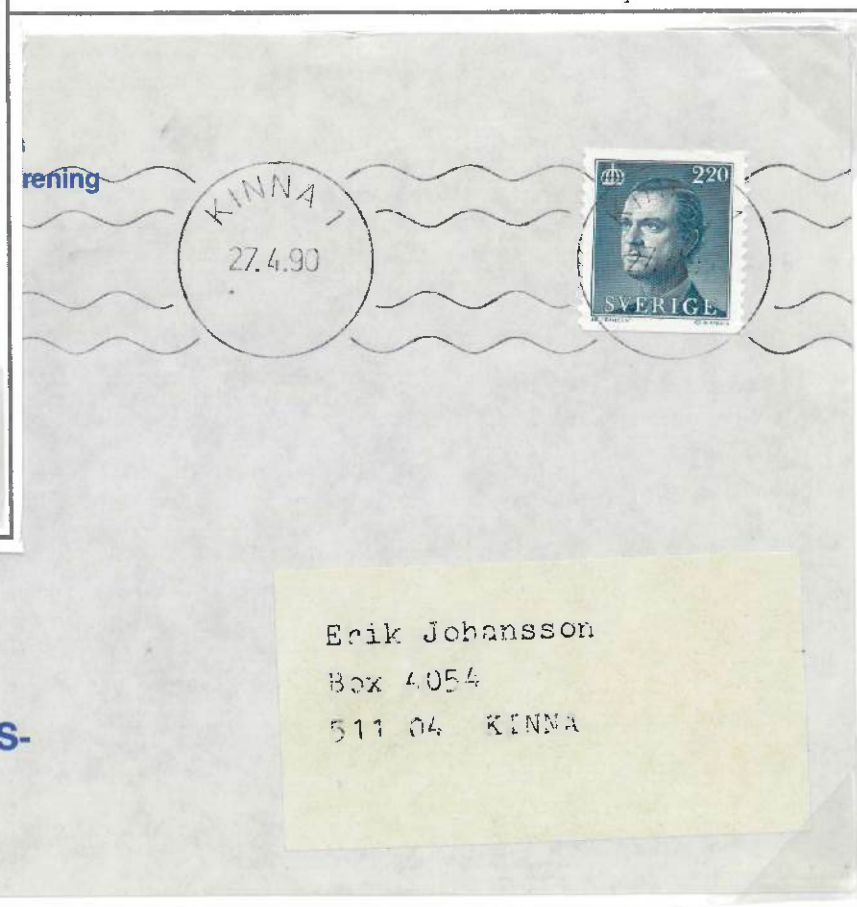

## LETTER RATE

220 öre

## REGISTRATION

[6.7.87--29.1.89]

1100 öre

## FRANKING

6x 220 öre

= 1320 öre

220 öre	Date of Issue	Intended Usage	In Force	1985	1986	1987	1988	1989	1990	1991
	29/1/1988	Letter Mail and Postal Cards to Nordic Destinations Economy Mail "B" for Non-Profit Associations	1/2/1988 until 29/1/1989 29/1/1990 until 1/4/1991							



# King Carl XVI Gustaf • Type III • 230 öre

Date of Issue	Production	Perforation	Color	Paper	Gum
20 April 1989	Steel Engraving (Recessed)	12¾ A	Grey-Green	No Fluorescence	Invisible Gum

MALMBÄCK 20/4/89



\*\*\* First Day Use \*\*\*



Coil Leader Strip to the actual roll containing 200 adhesives - nominal value 460 kr(onor).

230 öre on Domestic Letter Rate on 23/5/89

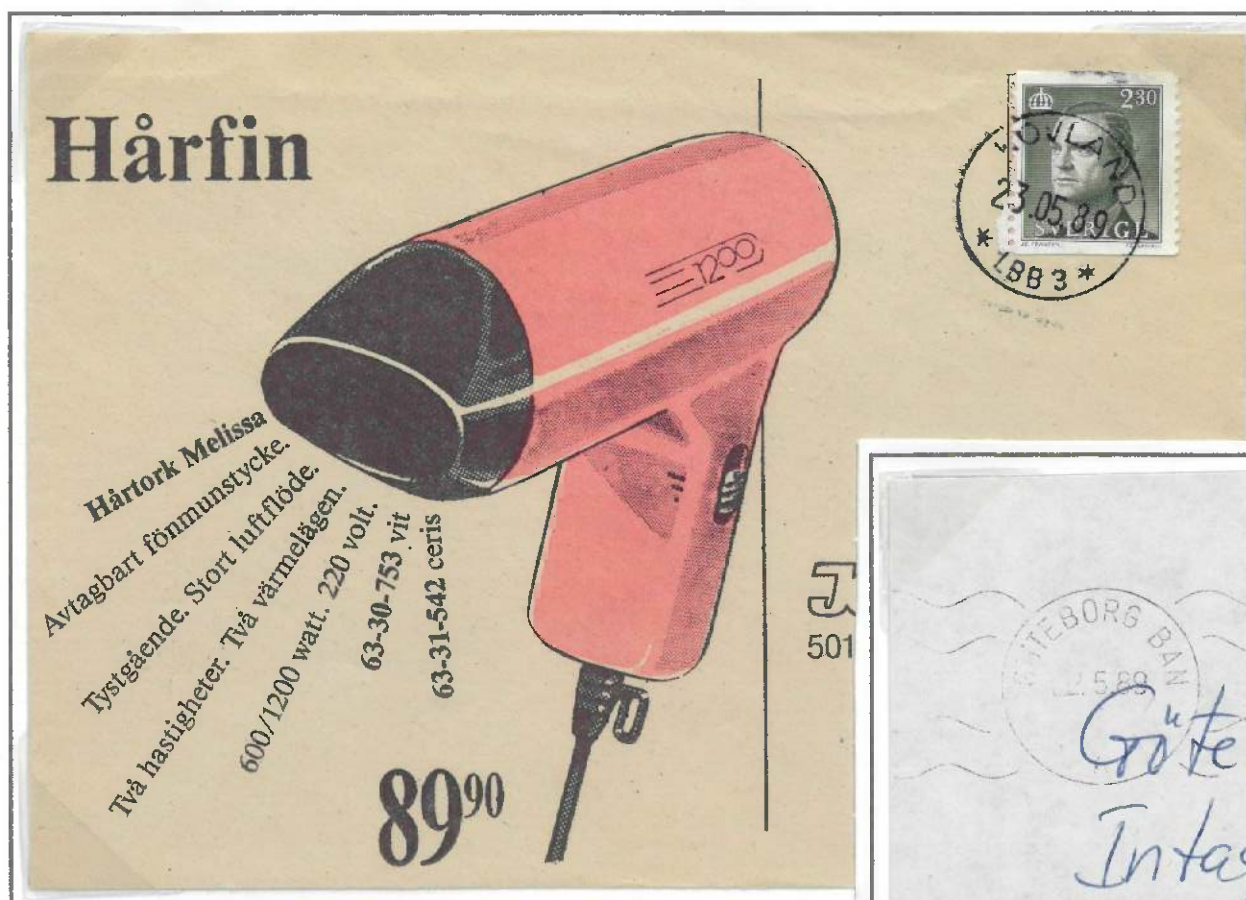

230 öre as a SPECIMEN, cancelled with a stamp "not valid as a postage". The post office was showing this specimen in the "vitrine cabinet" what kind of stamps they offering

230 öre on Domestic Letter Rate on 2/5/89

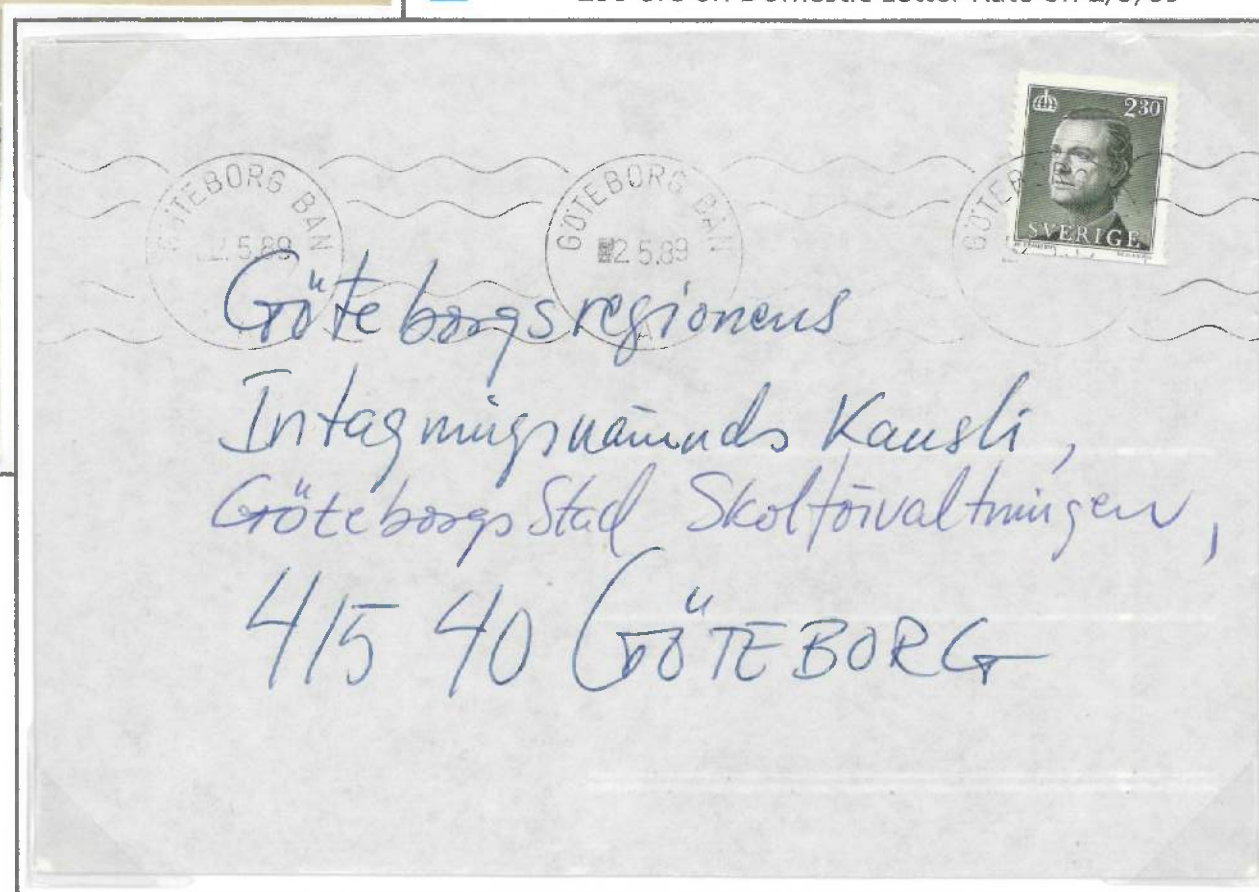

230 öre	Date of Issue	Intended Usage	In Force	1985	1986	1987	1988	1989	1990	1991
	20/4/1989	Letter Mail and Postal Cards to Nordic Destinations	30/1/1989 until 3/9/1989							



# King Carl XVI Gustaf • Type III • 330 öre

Date of Issue	Production	Perforation	Color	Paper	Gum
20 April 1989	Steel Engraving (Recessed)	12¾ A	Blackish-Red	No Fluorescence	Invisible Gum

BOLLNÄS 20/4/89



\*\*\* First Day Use \*\*\*



Coil Leader Strip to the actual roll containing 200 adhesives - nominal value 660 kr(onor).

330 öre on Letter Rate on 20/4/89 to Austria \*\*\* First Day Use \*\*\*



- From 30 January 1989, foreign Postal Cards to all destinations were charged at letter rates.



330 öre as a SPECIMEN, cancelled with a stamp "not valid as a postage". The post office was showing this specimen in the "vitrine cabinet" what kind of stamps they offering

330 öre on Postcard on 26/7/89 to Germany



330 öre	Date of Issue	Intended Usage	In Force	1985	1986	1987	1988	1989	1990	1991
	20/4/1989									



# King Carl XVI Gustaf • Type III • 250 öre

Date of Issue	Production	Perforation	Color	Paper	Gum
24 January 1990	Steel Engraving (Recessed)	12¾ A	Back-Brown	No Fluorescence	Invisible Gum

SKÖVDE 26/1/90



\*\*\* First Day Use \*\*\*



variety - a crossing line below "250 öre" from the margin to the hair

250 öre on Domestic Letter Rate with «REGISTRATION» on 3/12/90



**LETTER RATE**

250 öre

**REGISTRATION**

[29.1.90—1.4.91]

2000 öre

**FRANKING**

250 + 2000 öre

= 2250 öre

250 öre on Domestic Postcard  
on 6/3/90

Provisional Rubber Handstamp POSTGIROT

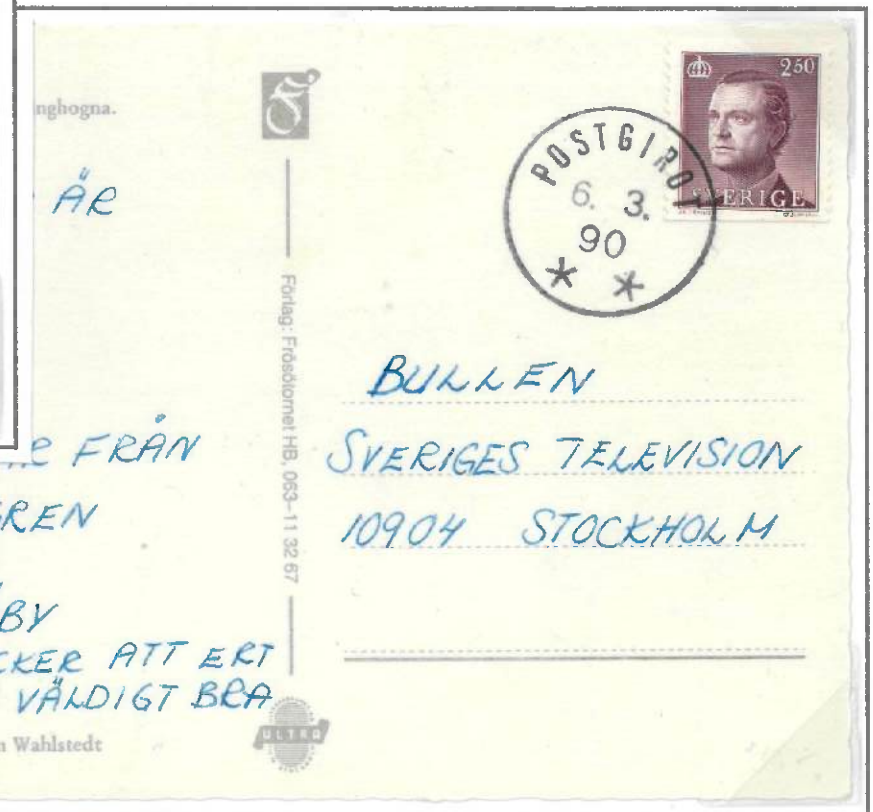

250 öre	Date of Issue	Intended Usage	In Force	1985	1986	1987	1988	1989	1990	1991
	26/1/1990	Letter Mail and Postal Cards to Nordic Destinations	29/1/1990 until 1/1/1992							



## ⑤ 1985—1990 • Queen Silvia • Type II

24 January 1985	320 öre
23 January 1986	340 öre
27 January 1987	360 öre
20 April 1989	390 öre
26 January 1990	460 öre

360 öre Issued Denomination  
[Facsimile] Proof on Striped Paper of Silk



One of 500 copy

Provenance • Jonas Hällström

**Type II** was released in **five different** denominations from 1985 until 1990, all engraved by master engraver Czeslaw Slania and printed in steel engraving recess.

### 320 öre

Date of Issue	Production	Perforation	Color	Paper	Gum
24 January 1985	Steel Engraving (Recessed)	12¾ A	Light-Blue	No Fluorescence	Invisible Gum

NYBRO 24/1/85



\*\*\* First Day Use \*\*\*



Coil Leader Strip to the actual roll containing **100 adhesives** - nominal value 320 kr(onor).

MALMBÄCK 24/1/85



\*\*\* First Day Use \*\*\*

320 öre on Letter Airmail on 1/4/85 to USA

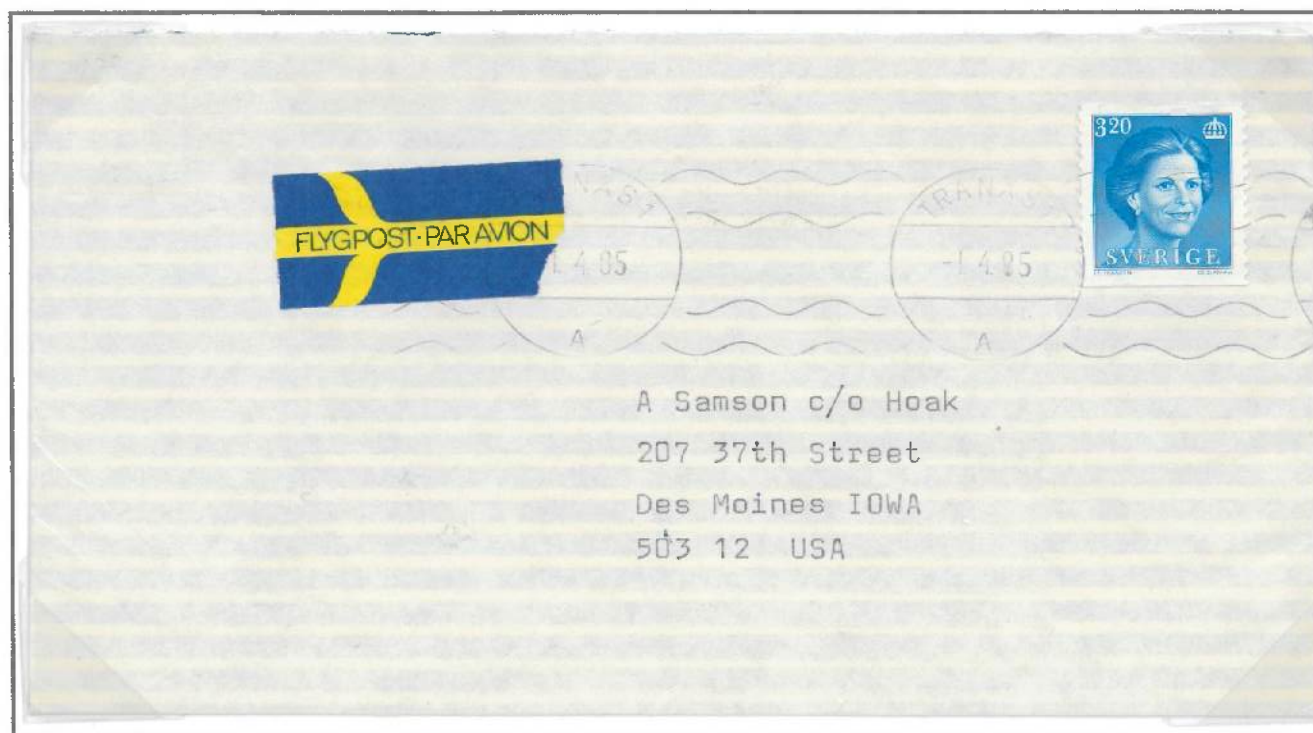

320 öre	Date of Issue	Intended Usage	In Force	1985	1986	1987	1988	1989	1990	1991
	24/1/1985	Letter Airmail ≤ 20 gram to Destinations outside Europe	1/6/1983 until 2/2/1986							



# Queen Silvia • Type II • 340 öre

Date of Issue	Production	Perforation	Color	Paper	Gum
23 January 1986	Steel Engraving (Recessed)	12¾ A	Red	No Fluorescence	Invisible Gum

VALDEMARKSVIK 23/1/86



\*\*\* First Day Use \*\*\*



Coil Leader Strip to the actual roll containing 100 adhesives - nominal value 340 kr(onor).

Print Editions

Printing Date • 7.2.86

Subsequent to the first printing, **two additional printings** were made.

Printing Date • 9.10.86



340 öre on Letter Airmail on **5/3/87** to Australia  
Unclaimed and Returned to Sender with new Rate Paid

340 öre on Letter Airmail on 3/12/87 to Gran Canaria

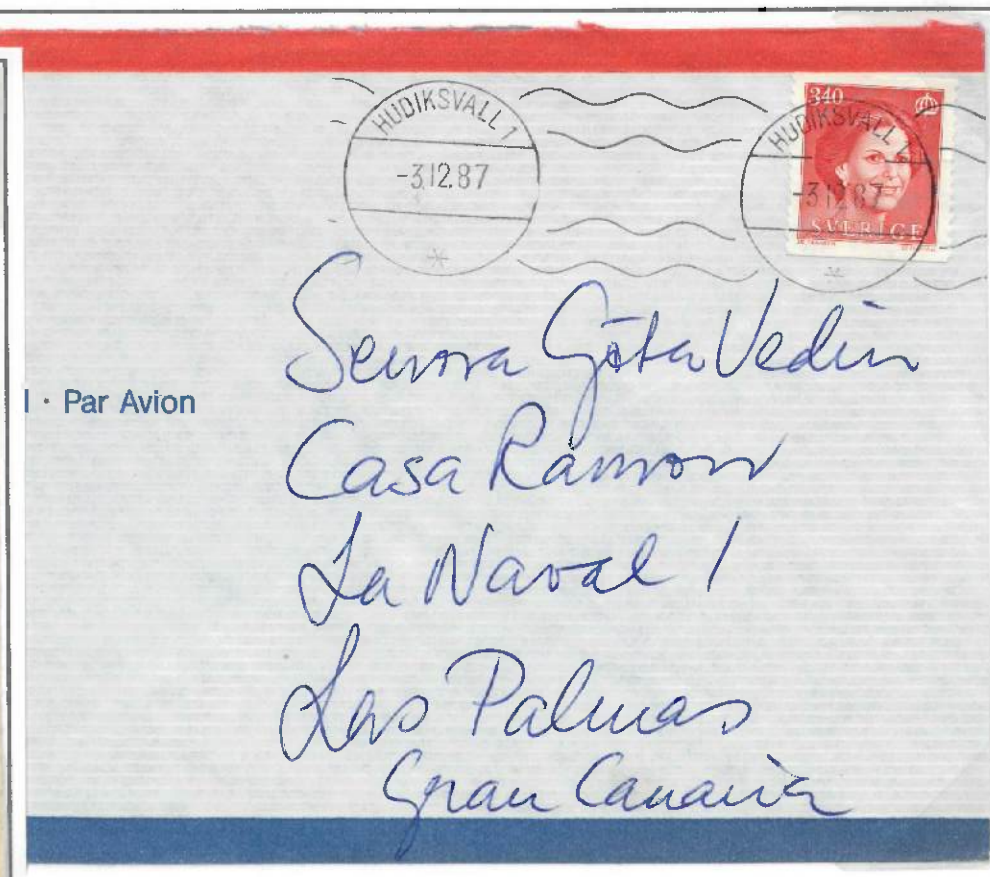

340 öre	Date of Issue	Intended Usage	In Force	1985	1986	1987	1988	1989	1990	1991
	23/1/1986	Letter Airmail ≤ 20 gram to Destinations outside Europe	3/2/1986 until 1/2/1987 6/7/1987 until 31/1/1988							



# Queen Silvia • Type II • 360 öre

Date of Issue	Production	Perforation	Color	Paper	Gum
27 January 1987	Steel Engraving (Recessed)	12¾ A	Yellow-Green	No Fluorescence	Invisible Gum

LINKÖPING 27/1/87



\*\*\* First Day Use \*\*\*



Coil Leader Strip to the actual roll containing 100 adhesives - nominal value 360 kr(onor).



Unlisted variety . Miss cutted strip of five



Unlisted variety . Miss perforated in right

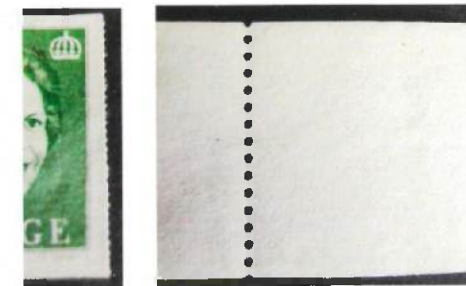

360 öre on Postcard Airmail on 3/6/87 to Philippines

360 öre on Letter Airmail on 8/8/88 to Brazil



	Date of Issue	Intended Usage	In Force	1985	1986	1987	1988	1989	1990	1991
360 öre	27/1/1987	Letter Airmail ≤ 20 gram to Destinations outside Europe	2/2/1987 until 5/7/1987							
		Surface Letter Mail ≤ 20 gram to Foreign Destinations	1/2/1988 until 29/1/1989 4/9/1989 until 28/1/1990							



Queen Silvia • Type II  
360 öre

# Intended Uses

Letter Mail  
Postcard

360 öre on Postcard Airmail on 13/10/88 to the USA  
Provisional Rubber Handstamp SKARPLINGE

360 öre on Letter Airmail on 7/4/88 to China  
Returned to Sender

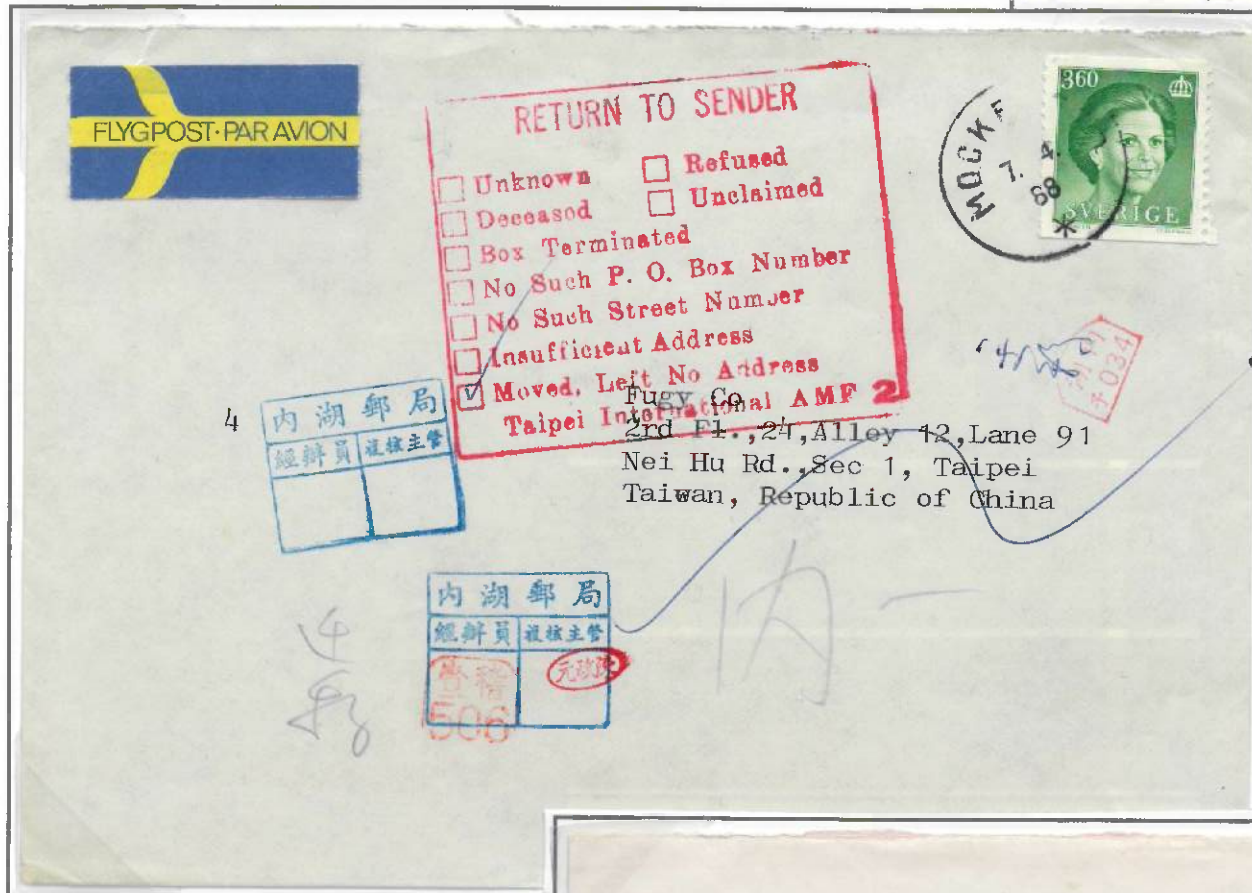

360 öre on Letter Rate on 20/10/89 to Hungary





# Queen Silvia • Type II • 390 öre

Date of Issue	Production	Perforation	Color	Paper	Gum
20 April 1989	Steel Engraving (Recessed)	12¾	Ultramarine-Blue	No Fluorescence	Invisible Gum

GÖTEBORG 20/4/89



\*\*\* First Day Use \*\*\*



390 öre as a **SPECIMEN**, cancelled with a stamp "not valid as a postage". The post office was showing this specimen in the "vitrine cabinet" what kind of stamps they offering



**Coil Leader Strip** to the actual roll containing **200 adhesives** - nominal value 780 kr(onor).

Domestic Letter Rate with «REGISTRATION» on 21/2/90



**LETTER RATE**  
250 öre

**REGISTRATION**  
[29.1.90—1.4.91]  
2000 öre

**FRANKING**  
5x 390 + 200 öre  
= 2250 öre

390 öre	Date of Issue	Intended Usage	In Force	1985	1986	1987	1988	1989	1990	1991
	20/4/1989	Letter Airmail ≤ 20 gram to Destinations outside Europe	30/1/1989 until 4/9/1989							



# Queen Silvia • Type II • 460 öre

Date of Issue	Production	Perforation	Color	Paper	Gum
26 January 1990	Steel Engraving (Recessed)	12¾ A	Orange	No Fluorescence	Invisible Gum

GÖTEBORG 26/1/90



\*\*\* First Day Use \*\*\*



Domestic Letter Rate with «REGISTRATION» on 7/6/90

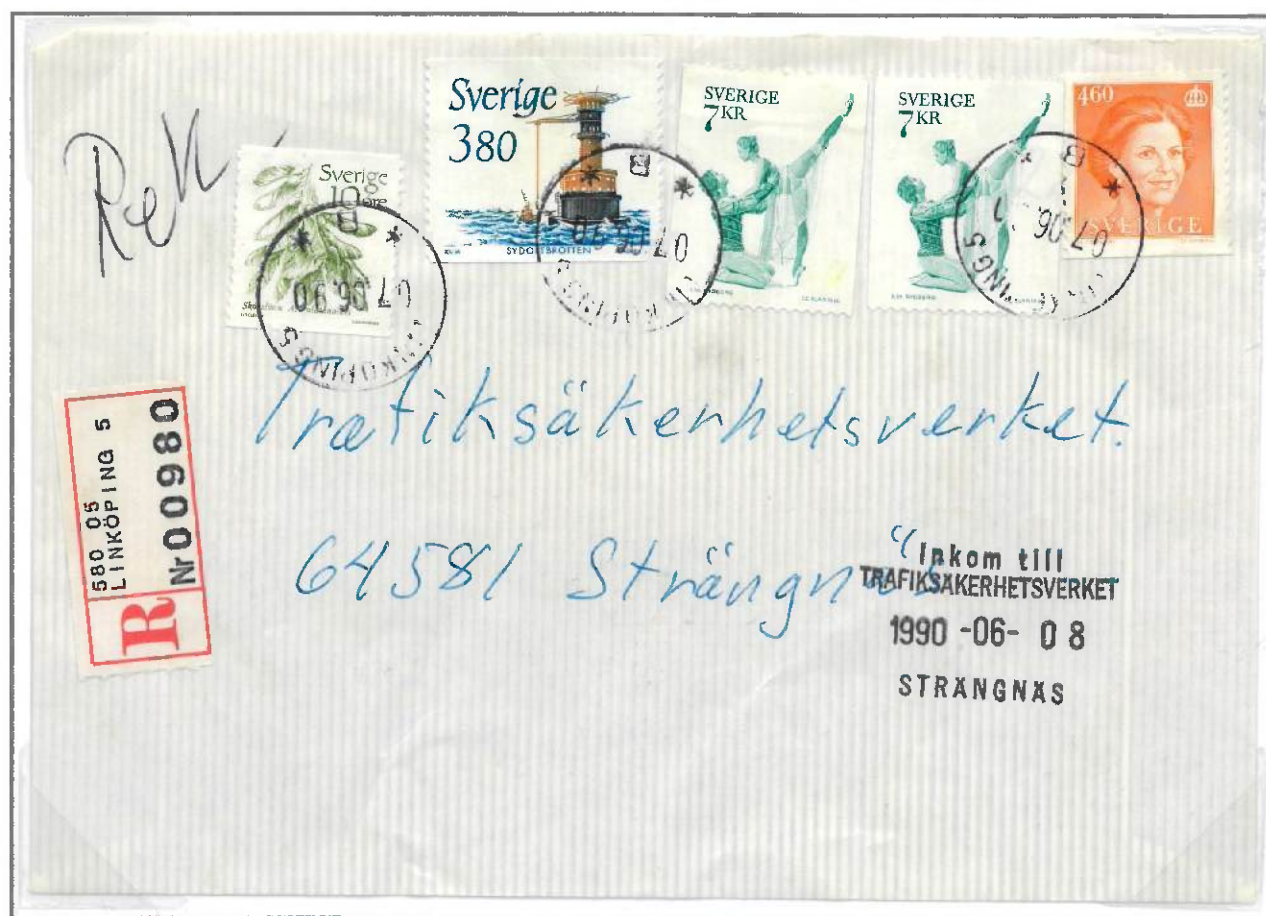

460 öre on Letter Airmail  
on 6/2/90 to the USA

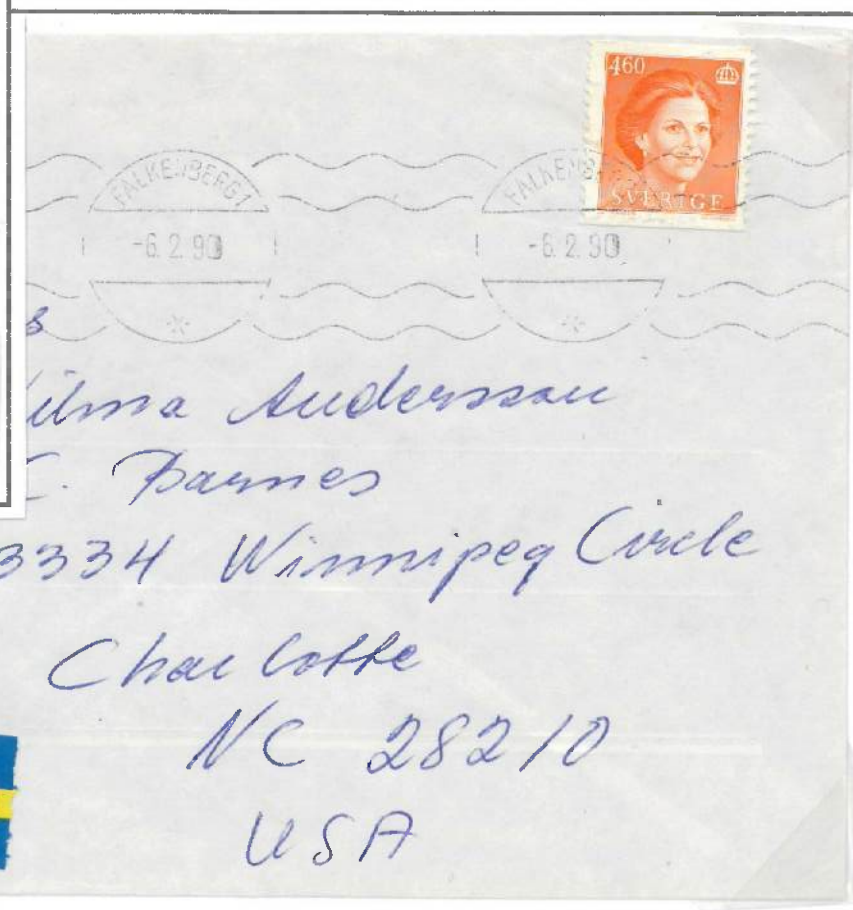

## LETTER RATE

250 öre

## REGISTRATION

[29.1.90—1.4.91]

2000 öre

## FRANKING

460 + 2x 700 + 380 + 10  
= 2250 öre

460 öre	Date of Issue	Intended Usage	In Force	1985	1986	1987	1988	1989	1990	1991
	26/1/1990	Letter Airmail ≤ 20 gram to Destinations outside Europe	29/1/1990 until 1/1/1991							



460 öre on 2nd Rate [21g ≤ 100g] Domestic "B" «ECONOMY» Letter Mail on 16/4/92

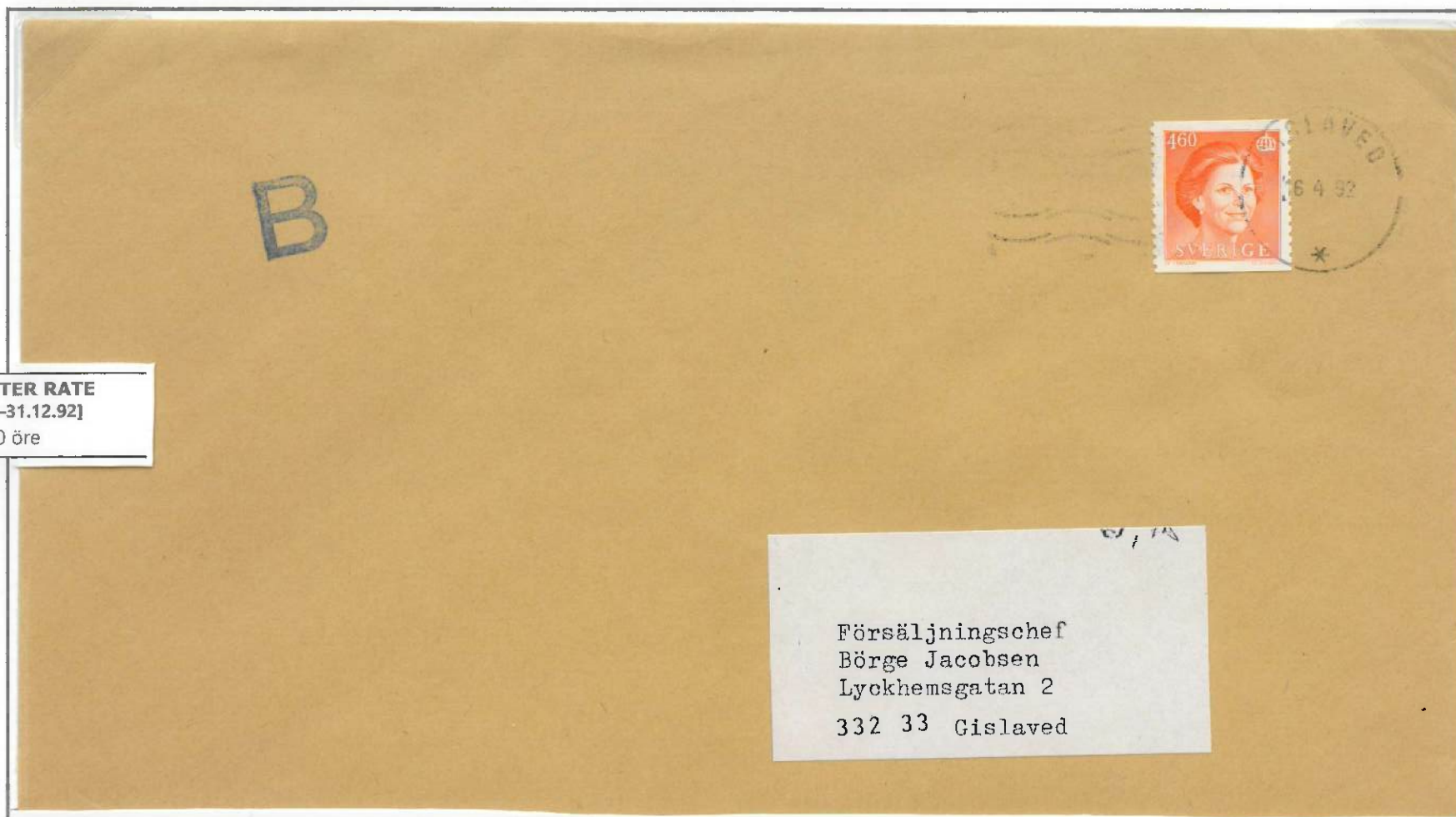

**2nd LETTER RATE**  
[2.1.92—31.12.92]  
460 öre



Domestic Letter Rate with «INSURANCE» on 29/9/90



# ⑥ 1991-1994 · Queen Silvia · Type III

Master Die Proof from Redenomination Process

20 March 1991 500 öre

2 January 1993 600 öre

18 March 1994 650 öre

**Type III** was released in **three different** denominations from 1991 until 1994, all engraved by master engraver Czeslaw Slania and printed in steel engraving recess.



[Only one known in private hand]

Provenance • Jonas Hällström

## 500 öre

Date of Issue	Production	Perforation	Color	Paper	Gum
20 Marsch 1991	Steel Engraving (Recessed)	12¾ A	Lilac	No Fluorescence	Invisible Gum



MÖRSIL 20/3/91



\*\*\* First Day Use \*\*\*

500 öre on **Letter Airmail** on 5/12/91 to Thailand

[Returned to sender]



Leif Dahlin  
de Valescure  
nt Raphael  
France

500 öre on Letter Rate on 19/1/93 to France

From 2 January 1992, **airmail rates** to all destinations terminated. Surface rates were discontinued in favor of sending everything by airmail

500 öre	Date of Issue	Intended Usage	In Force	1991	1992	1993	1994	1995	1996	1997
	20/3/1991	Letter Airmail ≤ 20 gram to Destinations outside Europe Letter Mail ≤ 20 gram to Destinations in Europe	2/1/1991 until 1/1/1992 1/1/1993 until 28/2/1994							



# Queen Silvia • Type III • 600 öre

Date of Issue	Production	Perforation	Color	Paper	Gum
2 January 1993	Steel Engraving (Recessed)	12¾ A	Carmine	No Fluorescence	Invisible Gum

KIRUNA 2/1/93



\*\*\* First Day Use \*\*\*

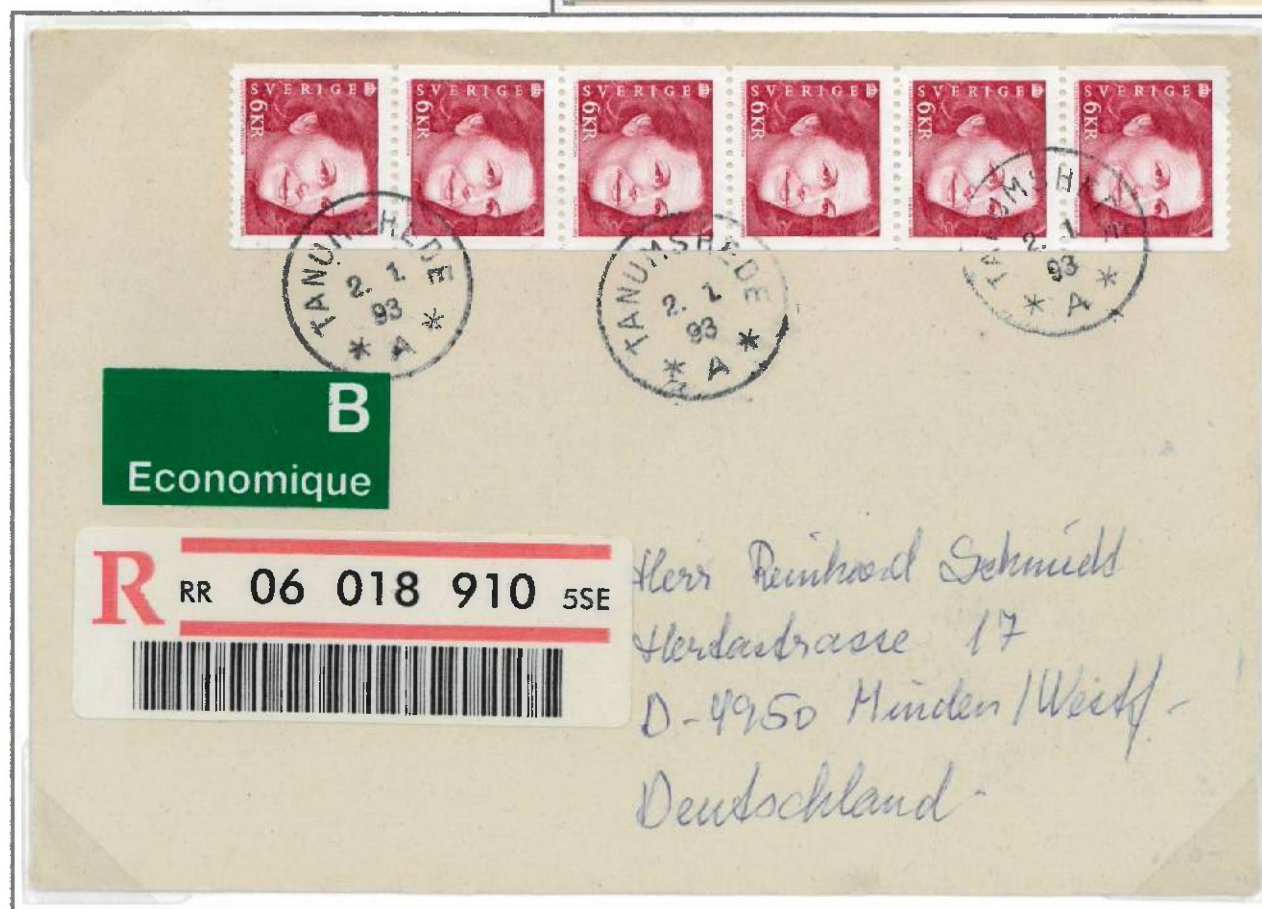
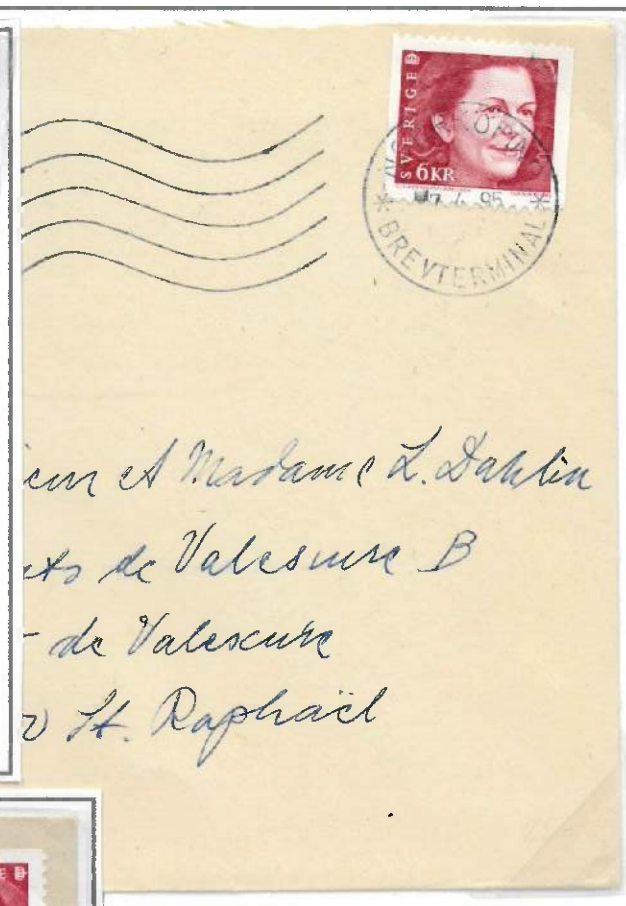
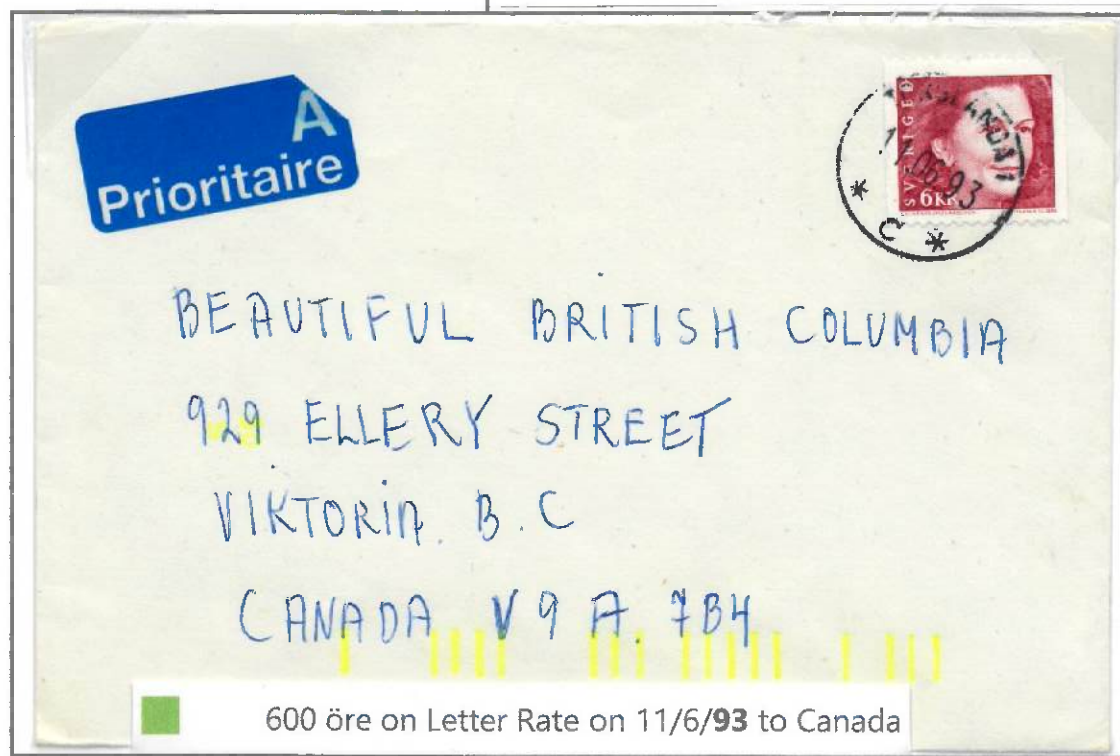

600 öre on Letter Rate on  
2/6/95 to France

**2nd LETTER RATE**  
[1.1.93—28.2.94]  
600 öre

**REGISTRATION**  
[2.4.91—28.2.94]  
3000 öre

**FRANKING**  
6x 600 öre = 3600 öre

2nd Rate [21g ≤ 50g] "B" «ECONOMY» Letter Rate with «REGISTRATION» on 2/1/93 to Germany

600 öre	Date of Issue	Intended Usage	In Force	1991	1992	1993	1994	1995	1996	1997
	2/1/1993	Letter Mail ≤ 20 gram to Destinations outside Europe	1/1/1993 until 28/2/1994							
		Letter Mail ≤ 20 gram to Destinations in Europe	1/1/1995 until 28/2/1997							



# Queen Silvia • Type III • 650 öre

Date of Issue	Production	Perforation	Color	Paper	Gum
18 March 1994	Steel Engraving (Recessed)	12¾ A	Violet	No Fluorescence	Invisible Gum

PARTILLE 18/3/94



\*\*\* First Day Use \*\*\*

650 öre on Letter mail on  
24/6/94 to Japan

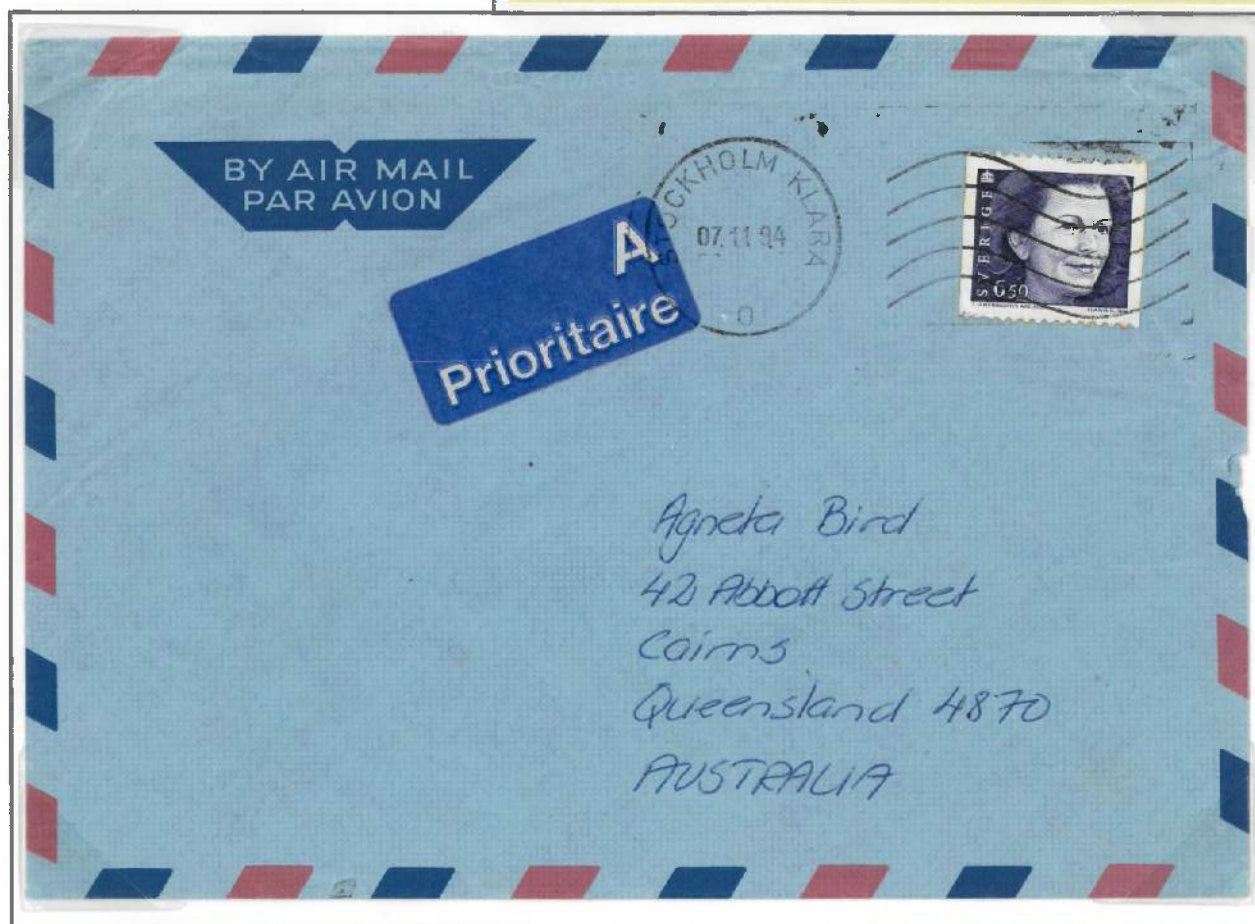
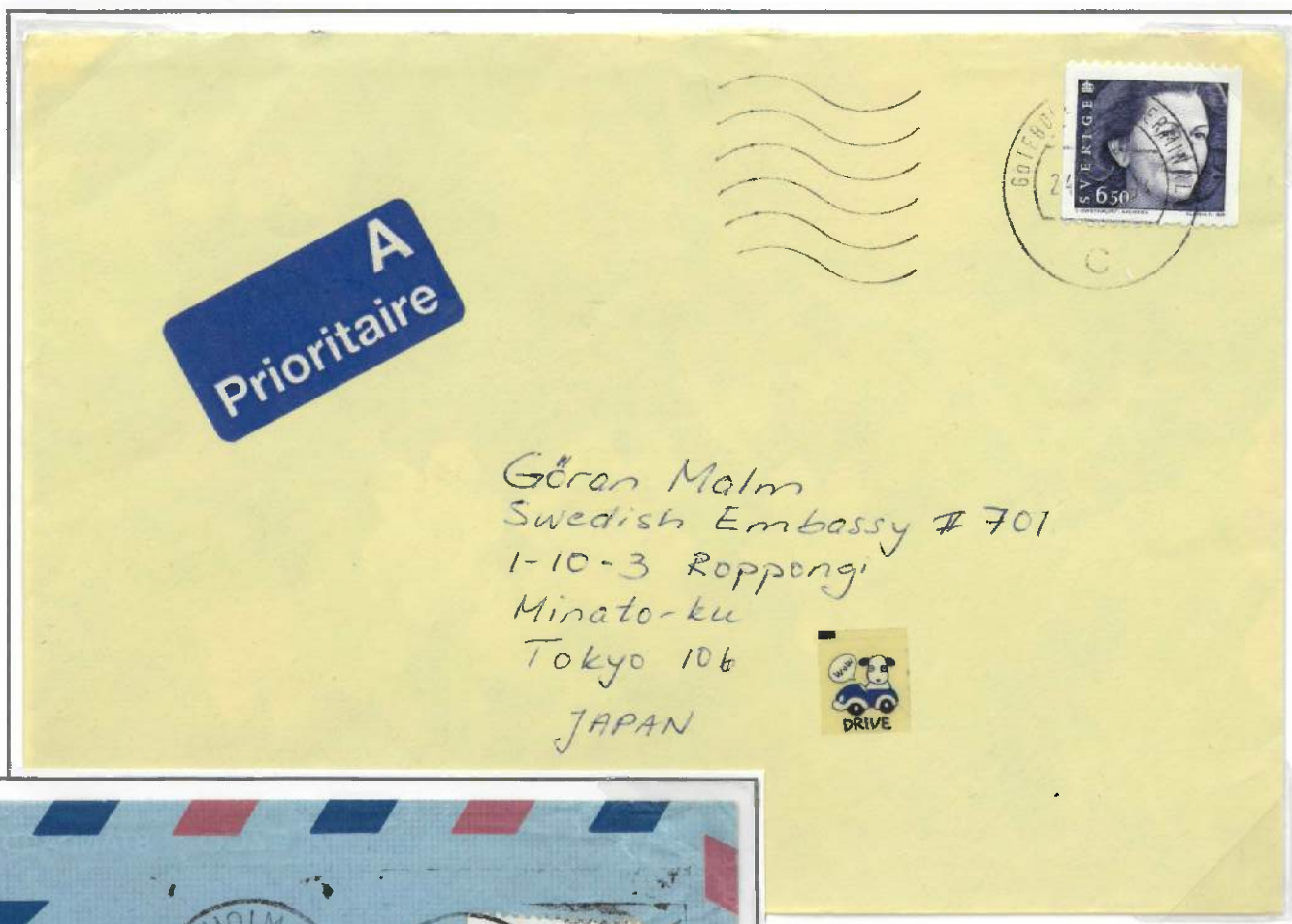

650 öre on Letter mail on 7/11/94 to Australia

650 öre	Date of Issue	Intended Usage	In Force	1991	1992	1993	1994	1995	1996	1997
	18/3/1994	Letter Mail ≤ 20 gram to Destinations outside Europe	1/3/1994 until 31/12/1995							



# ⑦ 1991-1994 · King Carl XVI Gustaf · Type IV

Master Die Proof Issued denomination 280 öre

20 November 1991	280 öre
2 January 1993	290 öre
17 January 1994	320 öre

**Type IV** was released in **three different** denominations from 1991 until 1994, all engraved by master engraver Czeslaw Siania and printed in steel engraving recess.



[Only one known in private hand]

Provenance · Jonas Hällström

## 280 öre

Date of Issue	Production	Perforation	Color	Paper	Gum
20 November 1991	Steel Engraving (Recessed)	12¾ A	Dark Blue	No Fluorescence	Invisible Gum

■ 280 öre on Domestic Postcard on 22/12/92  
Provisional Rubber Handstamp GRÄNGESBERG

TROLLHÄTTAN 20/11/91



\*\*\* First Day Use \*\*\*

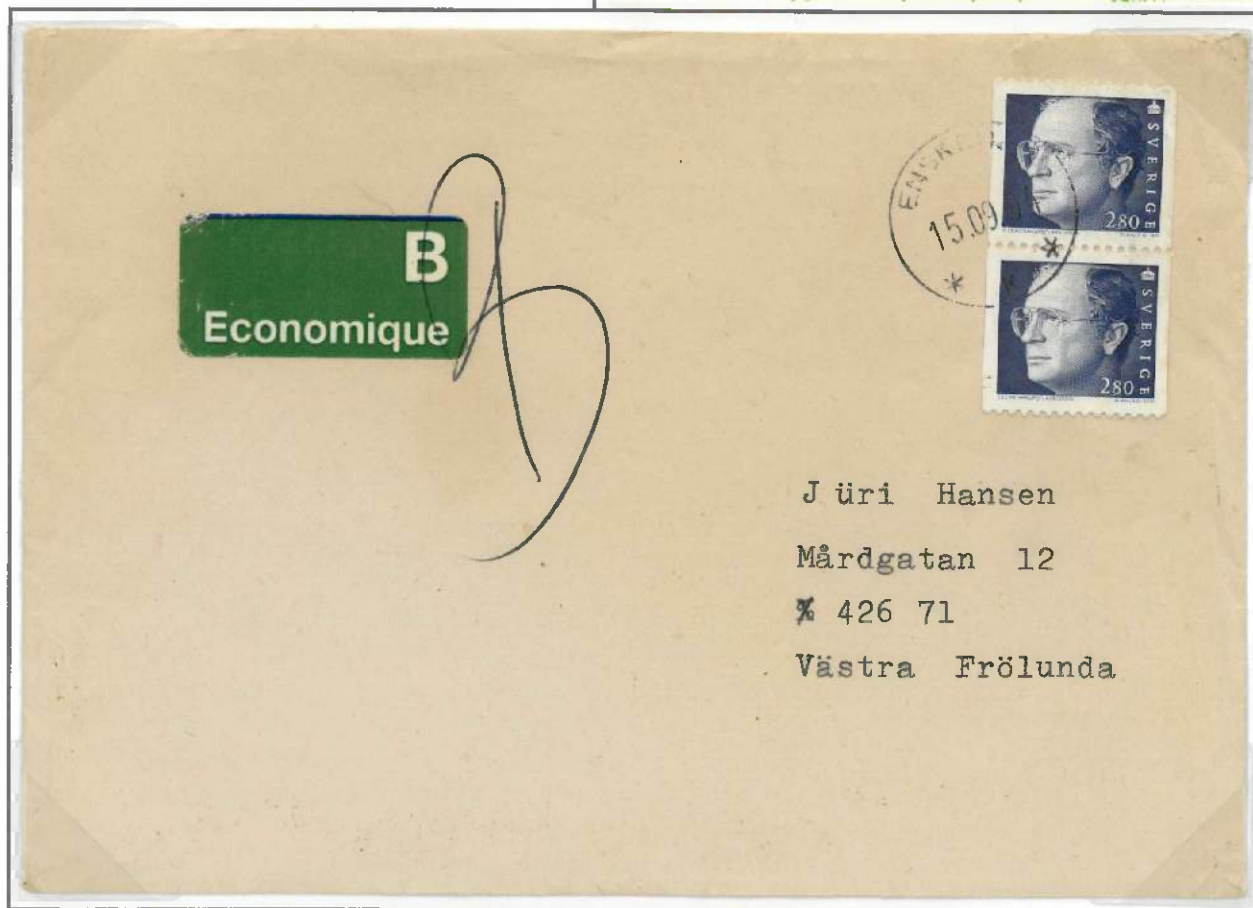

■ 280öre + 280öre on 2nd Rate  
[21g ≤ 100g]  
Domestic "B" «ECONOMY»  
Letter Rate on 15/9/94



280 öre	Date of Issue	Intended Usage	In Force	1991	1992	1993	1994	1995
	20/11/1991	Letter Mail ≤ 20 gram to Nordic Destinations Economy Mail ≤ 20 gram "B" for Non-Profit Associations	2/1/1992 until 31/12/1992 1/3/1994 until 31/12/1994					



# King Carl XVI Gustaf • Type IV • 290 öre

Date of Issue	Production	Perforation	Color	Paper	Gum
2 January 1993	Steel Engraving (Recessed)	12¾ A	Black Green	No Fluorescence	Invisible Gum

290 öre on Domestic Letter Rate \*\*\* First Day Use \*\*\*

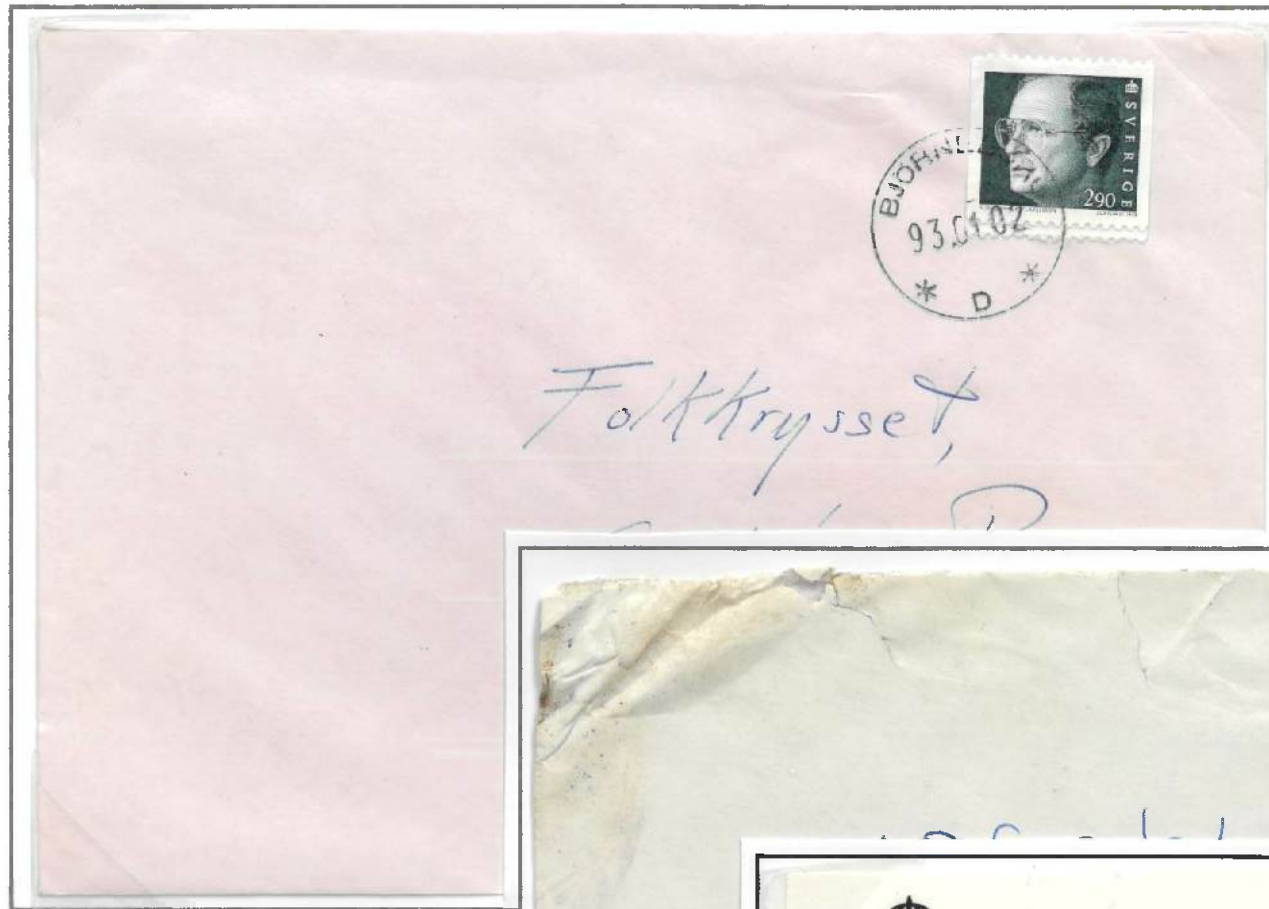

KIRUNA 2/1/93



\*\*\* First Day Use \*\*\*



290 öre on Domestic Letter Rate -  
«Damaged in Operation» on 18/1/94

Post Office Notification attached (BI2261.07 (mar 76) ; postmaster statement: *somebody had put a fireworks inside the mailbox, and the mail has been damage, and the police has been informed*



ESLÖV  
18. 1.  
94  
\*

*Denna försändelse har tyvärr skadats efter att ha postats i brevlåda. Någon har stoppat ner en brinnande smällare i brevlådan. Händelsen har polisanmälts.*

*Vi beklagar det inträffade och de olägenheter det kan orsaka Er.*

*Med vänlig hälsning!*

*Björn Aldén*  
Posten, Lfdelning, 24110 ESLÖV

290 öre	Date of Issue	Intended Usage	In Force	1991	1992	1993	1994	1995
	2/1/1993	Letter Mail ≤ 20 gram to Nordic Destinations	1/1/1993 until 28/2/1994					



# King Carl XVI Gustaf • Type IV • 320 öre

Date of Issue	Production	Perforation	Color	Paper	Gum
17 January 1994	Steel Engraving (Recessed)	12¾ A	Violet	No Fluorescence	Invisible Gum

Domestic Letter Rate with «REGISTRATION» on 4.4.95



TROLLHÄTTAN 17/1/94



\*\*\* First Day Use \*\*\*



**ESS-BREV ≤ 1000g**  
**REGISTRATION**  
 [1.1.95—31.12.95]  
 5000 öre

**FRANKING**  
 15x 320 + 200 öre  
 = 5000 öre

320 öre on Domestic Letter Rate on 20/12/94

320 öre	Date of Issue	Intended Usage	In Force	1991	1992	1993	1994	1995
	17/1/1994	Letter Mail ≤ 20 gram to Nordic Destinations	1/3/1994 until 31/12/1994					



# ⑧ 1995-1996 · King Carl XVI Gustaf · Type V

2 January 1995 370 öre

2 January 1996 385 öre

**Type V** was released in **two different** denominations from 1995 until 1996, all engraved by master engraver Czeslaw Slania and printed in steel engraving recess.

## 370 öre

Date of Issue	Production	Perforation	Color	Paper	Gum
2 January 1995	Steel Engraving (Recessed)	12¾ A	Red Brown	No Fluorescence	Invisible Gum

KIRUNA 2/1/95



\*\*\* First Day Use \*\*\*



370 öre on Domestic Letter Rate on 3/2/95

370 öre on Domestic Postcard on 2/12/95

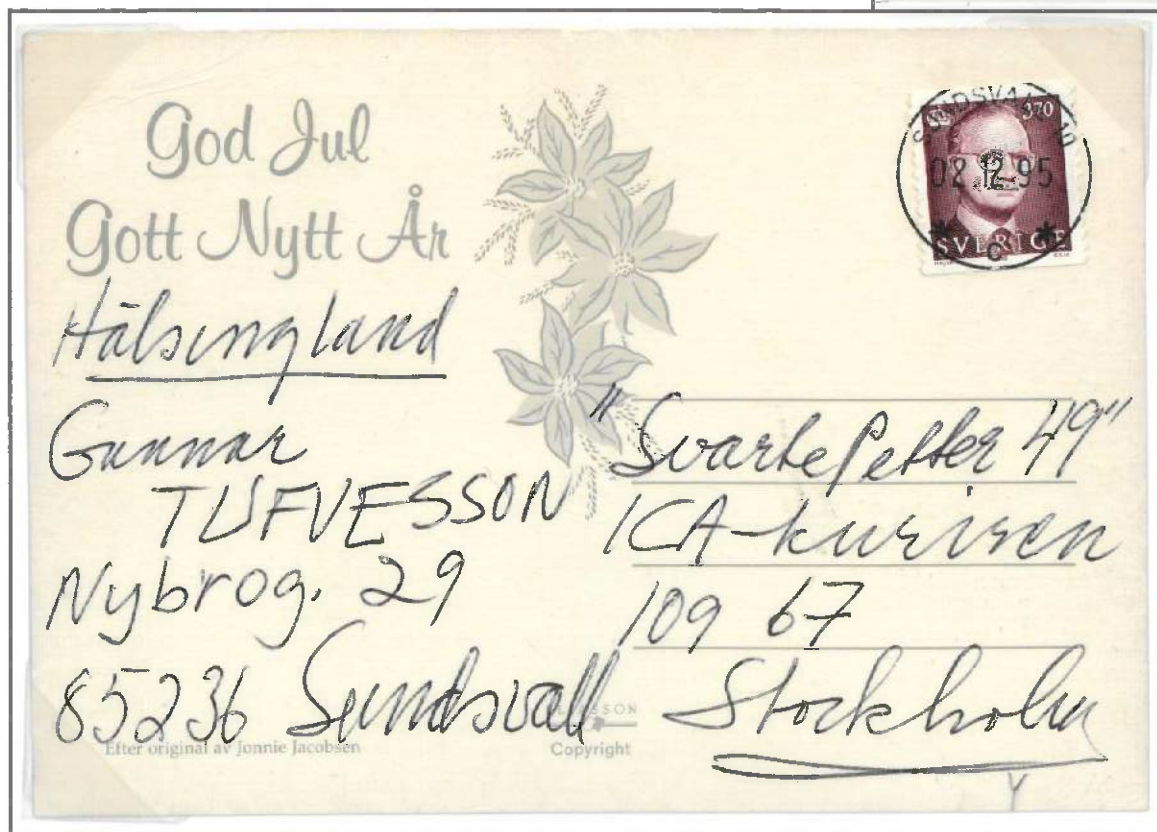

370 öre	Date of Issue	Intended Usage	In Force	1995	1996	1997	1998	1998
	2/1/1995	Letter Mail ≤ 20 gram to Nordic Destinations	1/1/1995 until 31/12/1995					



# King Carl XVI Gustaf • Type V • 385 öre

Date of Issue	Production	Perforation	Color	Paper	Gum
2 January 1996	Steel Engraving (Recessed)	12¾ A	Black Green	No Fluorescence	Invisible Gum

HALMSTAD 2/1/96



\*\*\* First Day Use \*\*\*



Domestic Letter Rate with «REGISTRATION» on 28/5/97

ESS-BREV ≤ 20g  
REGISTRATION  
[1.3.97—31.3.01]

3500 öre

FRANKING

9x 385 + 30 + 5 öre  
= 3500 öre

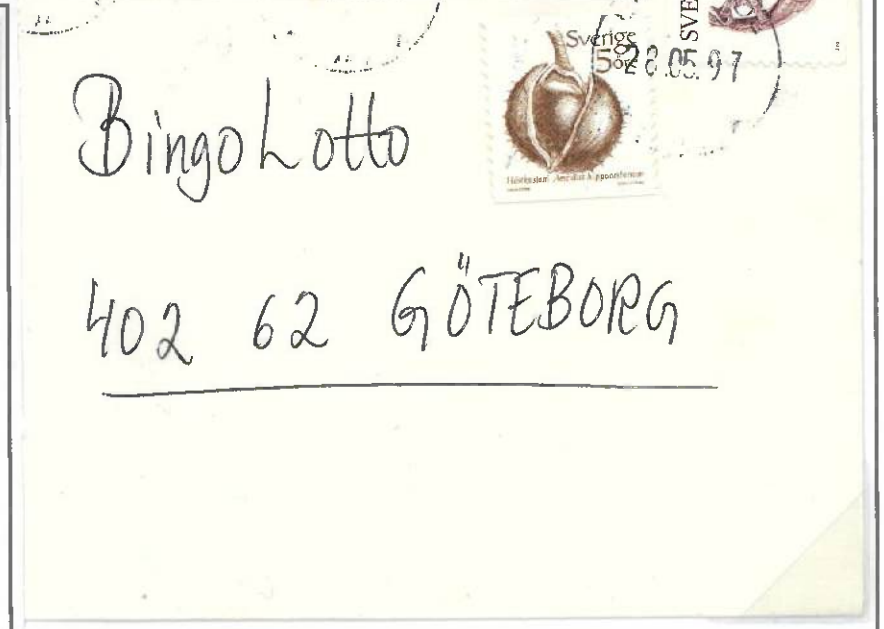

385 öre on Domestic Letter Rate on 10/4/96

385 öre	Date of Issue	Intended Usage	In Force	1995	1996	1997	1998	1998
	2/1/1996	Letter Mail ≤ 20 gram to Nordic Destinations	1/1/1996 until 28/12/1997					



# ⑨ 1995-1997 • Queen Silvia • Type IV

2 January 1995	600 öre
2 January 1996	750 öre
28 February 1997	800 öre

**Type IV** was released in **three different** denominations from 1995 until 1997, all engraved by master engraver Czeslaw Slania and printed in steel engraving recess.

## 600 öre

Date of Issue	Production	Perforation	Color	Paper	Gum
2 January 1995	Steel Engraving (Recessed)	12¾ A	Dark Green	No Fluorescence	Invisible Gum

KIRUNA 2/1/95



\*\*\* First Day Use \*\*\*



600 öre on Postcard on 7/2/95 to France

600 öre on Letter Rate  
on 21/1/95 to France



600 öre	Date of Issue	Intended Usage	In Force	1995	1996	1997	1998	1998
	2/1/1995	Letter Mail ≤ 20 gram to Destinations in Europe	1/1/1995 until 31/12/1995					



# Queen Silvia • Type IV • 750 öre

Date of Issue	Production	Perforation	Color	Paper	Gum
2 January 1996	Steel Engraving (Recessed)	12¾ A	Violet	No Fluorescence	Invisible Gum

HALMSTAD 2/1/96



\*\*\* First Day Use \*\*\*



750 öre on Letter Rate on 3/4/96 to the USA



750 öre on Letter Rate on 26/6/96 to the USA

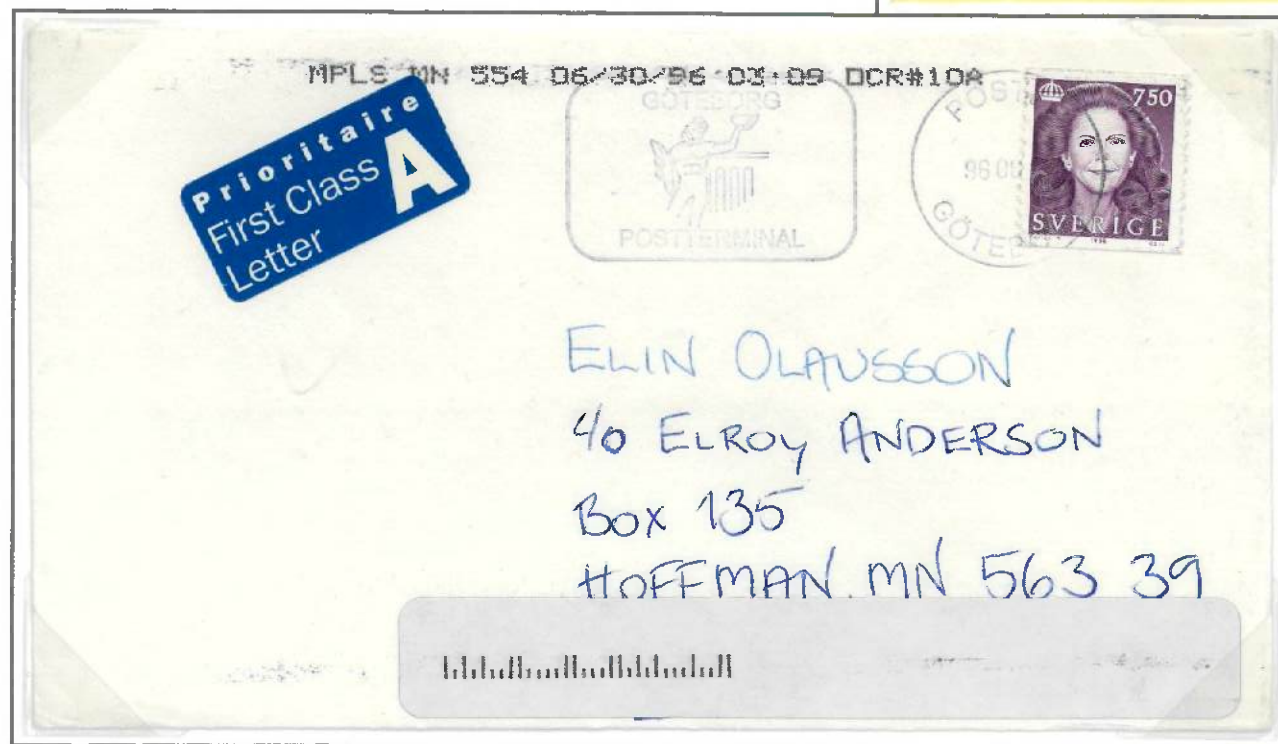

750 öre	Date of Issue	Intended Usage	In Force	1995	1996	1997	1998	1998
	2/1/1996	Letter Mail ≤ 20 gram to Destinations outside Europe	1/1/1996 until 28/2/1997					



# Queen Silvia • Type IV • 800 öre

Date of Issue	Production	Perforation	Color	Paper	Gum
28 February 1997	Steel Engraving (Recessed)	12¾ A	Red Brown	No Fluorescence	Invisible Gum

GÖTEBORG 28/2/97



\*\*\* First Day Use \*\*\*



ÅLED 28/2/97



\*\*\* First Day Use \*\*\*

800 öre on Letter Rate on 2/12/97 to Australia

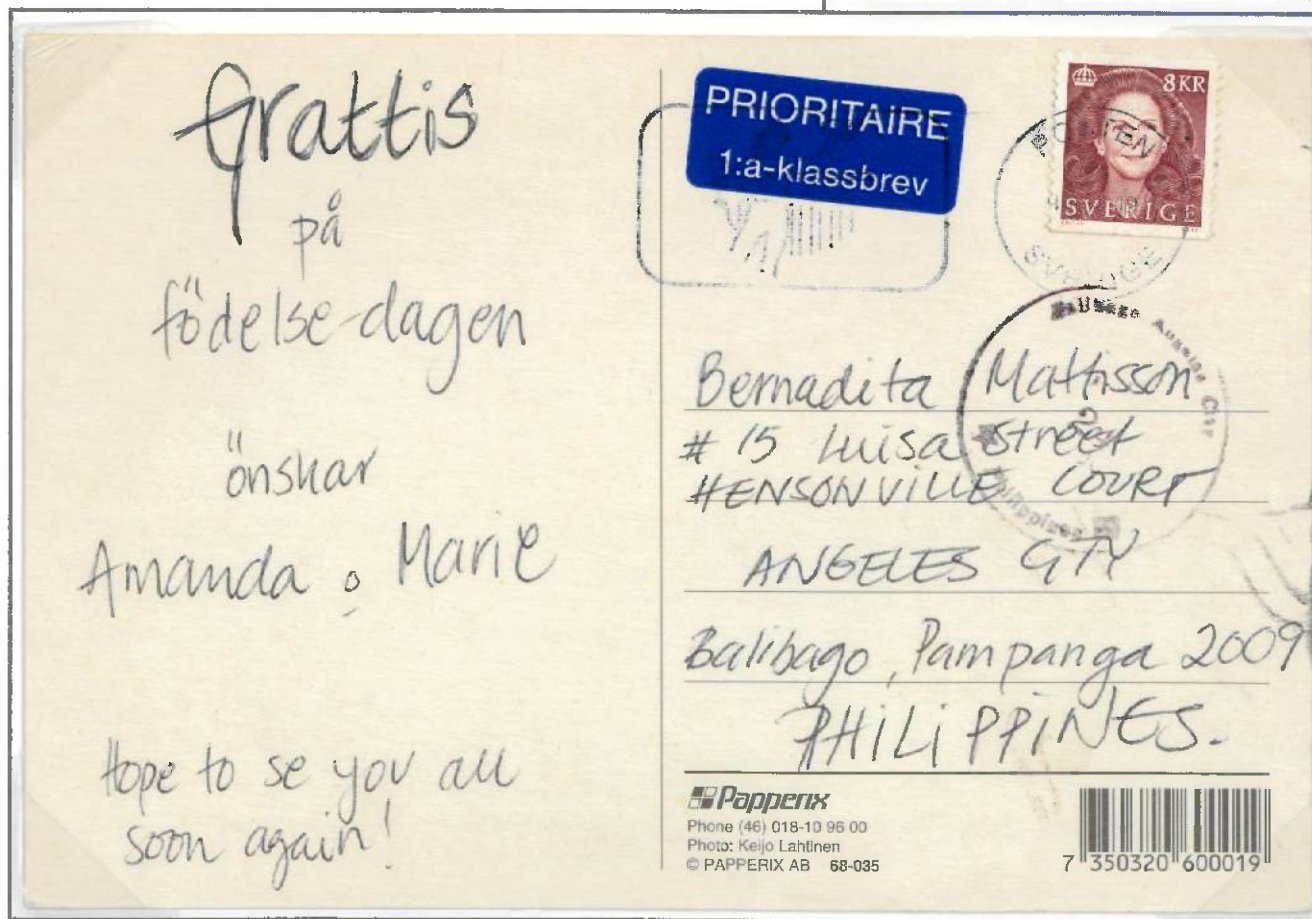

800 öre on Postcard on 9/5/97 to Philippines

800 öre	Date of Issue	Intended Usage	In Force	1995	1996	1997	1998	1998	1999	2000	2001
	28/2/1997	Letter Mail ≤ 20 gram to Destinations outside Europe	1/3/1997 until 31/12/2001								



# ⑩ 1978—1987 · The Saturday Delivery Service

For a long time it was a matter of course that arriving mail should be sent to the addressee as soon as possible. Sunday distribution of mail was abolished as early as in 1951, and from 1 September 1978, the general Saturday delivery of mail in Sweden was also abolished.

At the same time, it was introduced that for a special fee some mail was forwarded on Saturdays - the so-called **Saturday Delivery Service**. This service was in operation from 1 September 1978 until 28 March 1987.

## The use of definitives with his majesty the king Carl XVI Gustaf and Queen Silvia



Type I, 130öre



Type I, 150öre



Type II, 165öre



Type II, 180öre



Type II, 190öre



Type I, 200öre



Type III, 210öre

Possible usage  
Type II 190öre +  
Type I 320öre =  
510öre

(rate period 3  
February 1986  
until 28 March  
1987)



Type I 320öre

The **Saturday Delivery Service** is reflected by **seven Letter Rate periods**. As for the service itself, **two Saturday Delivery Fees** were in operation: **200 öre** until 31 May 1983, increased to **300 öre** until the service ceased operation on 28 March 1987.

Rate Period	Letter Rate	Saturday Fee
1 September 1977	130 öre	200 öre
16 June 1980	150 öre	
1 June 1981	165 öre	
1 June 1983	180 öre	300 öre
1 April 1984	190 öre	
3 December 1984	200 öre	
3 February 1986	210 öre	

Mail intended for Saturday delivery was indicated with the label **LÖRDAGSUTDELNING**. **Two different labels** were in use: **Type 1** and **Type 2**. Type 2 came in use from 1980. Both types were delivered **in rolls**, and **Type 2 also in booklet panes with 10 labels**.



The Saturday Delivery Service  
1978—1987

# LÖRDAGSUTDELNING

130 öre + 200 öre  
150 öre + 200 öre  
165 öre + 200 öre

\*\*\* First Day Use \*\*\*

Type I 130 öre Letter Rate  
with 200 öre Saturday Fee on 1/9/78

**FRÅN DEN 1 SEPTEMBER 1978 BLIR DET FLERA VIKTIGA FÖRÄNDRINGAR  
I POSTENS SERVICE PÅ LÖRDAGARNA. ÄNDRINGARNA GÄLLER DELS  
KASSASERVICEN, DELS POSTUTDELNINGEN.**



Vi fortsätter att bära ut post på lördagarna, men vi tar i de flesta fall betalt med 2 kr extra.

Här är de försändelser som delas ut på lördagar, om avsändaren har betalt 2 kr extra:

- Brev
- Postkort
- A-trycksaker
- A-varuprov
- Blindskriftsförsändelser
- Postanvisningar
- Utbetalningskort

En försändelse som skall delas ut på en lördag skall frimärkas med 2 kr extra.

Och den måste naturligtvis postas i tid för att hinna fram till adressorten på lördagen. För att Posten skall observera försändelsen och behandla den på rätt sätt måste den vara tydligt märkt med ordet **Lördagsutdelning**. Ännu hellre: Använd L-etiketten som finns att få på Posten. Och vi är tacksamma om lördagsförsändelserna lämnas in i postkassan, när det är möjligt, istället för att postas i brevlådan.

**Paketavier och postogram** delas ut på lördagarna utan extra avgift.

LÖRDAGS  
UTDELNING



Märk försändelserna tydligt så att vi ser att de ska delas ut på lördagen. Använd Postens etikett, eller skriv ordet **Lördagsutdelning**.

**Tidningar** kommer att delas ut som vanligt på lördagarna under resten av 1978. I fortsättningen räknar vi med att dela ut nyhetstidningarna på lördagarna inom deras naturliga spridningsområde.

**Expressutdelningen** fungerar som förut. På åtskilliga större orter är det expressutdelning även på söndagar.

Type I 150 öre on Postcard with Type I 200 öre Saturday Fee on 10/4/81

165 öre on Postcard with Type I 200 öre Saturday Fee on 8/12/82

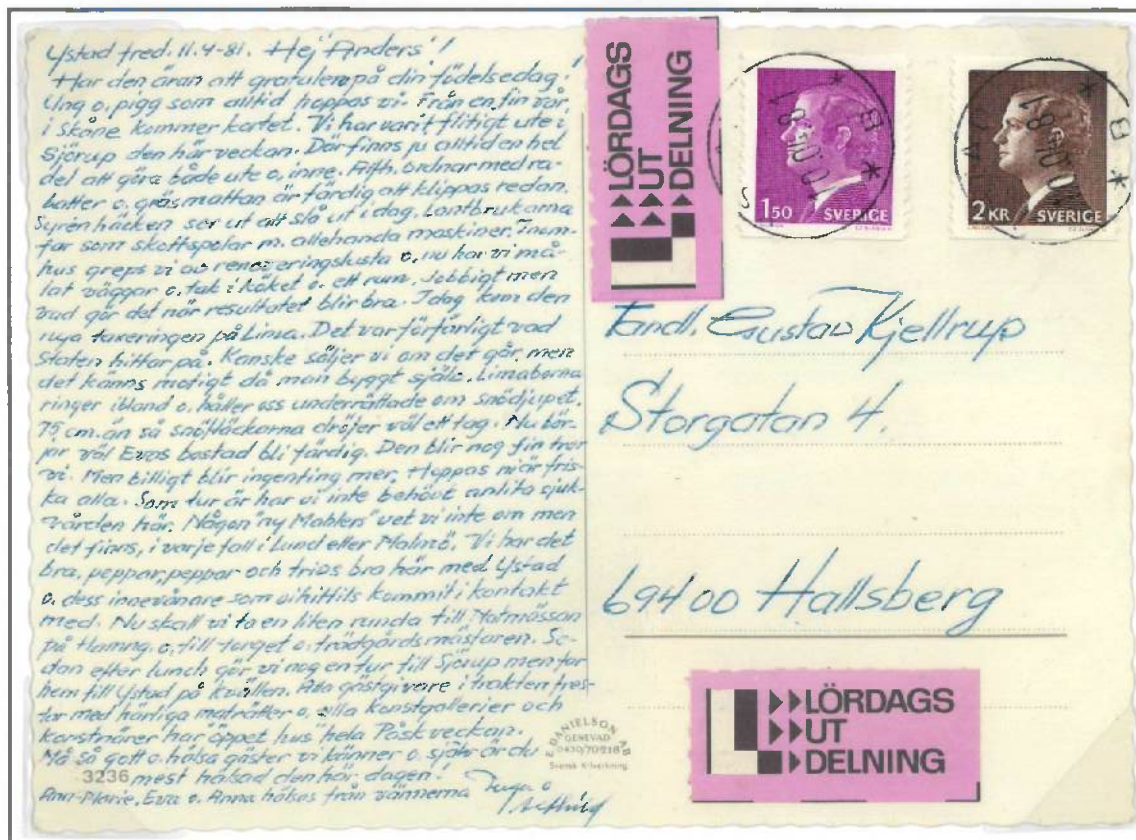



The Saturday Delivery Service  
1978—1987

# LÖRDAGSUTDELNING

150 öre Wrongly Dispatched  
165 öre + 200 öre  
Too Late for Saturday Delivery

Type I 150 öre Letter Rate on 7/8/80

Mail that was not provided with the special Saturday label or equivalent notification, nor the supplementary fee, could receive the benefit of being delivered on the Saturday.

STRAIGHT LINE HANDSTAMP

MAIL WRONGLY DISPATCHED  
without Prepaid Saturday Fee

DELIVERED ON SATURDAY  
Free of Charge

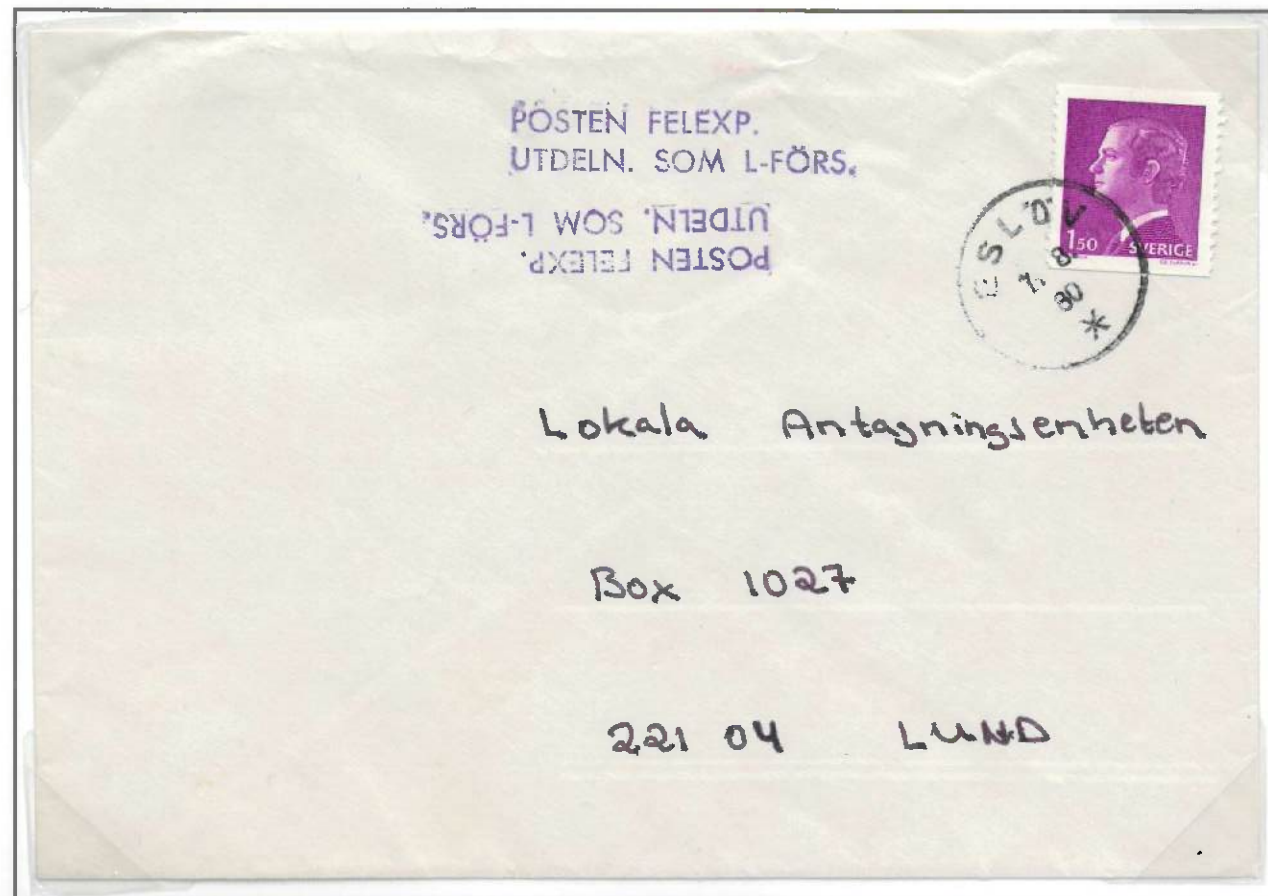

Too Late for Saturday Delivery

On 6 December 1979, the Swedish Post Office issued a new directive addressing mail intended for Saturday delivery which arrived too late on the Saturday, or not until the Sunday, should be attached this special label.

POST OFFICE LABEL  
Bl 2260.13 (DECEMBER 80)

Unfortunately, the mail has arrived too late  
for Saturday Delivery.

Type II 165 öre Letter Rate with 200 öre Saturday Fee on 13/11/81



The Saturday Delivery Service  
1978—1987

# LÖRDAGSUTDELNING

165 öre + 200 öre  
LÖRDAGSUTDELNING  
in Manuscript Writing

Manuscript Writing by Sender *LÖRDAGSUTDELNING* • Handstamp Applied by Post Office LÖRDAGSUTDELNING

The sender was allowed to indicate Saturday delivery by manuscript writing on the face of the cover. In the mail sorting, such mail should be applied with the Saturday delivery label. **Some few local post offices used a violet colored handstamp in a similar design as the label.**

Type II 165 öre Letter Rate with 200 öre\* Saturday Fee on 18/9/81



\* The Saturday Fee is overpaid with 5 öre.



NON-letter mail use, "wrapper" for periodical, 1100 öre as 5th Letter Rate with Type I 200 öre Saturday Fee on 4/6/82

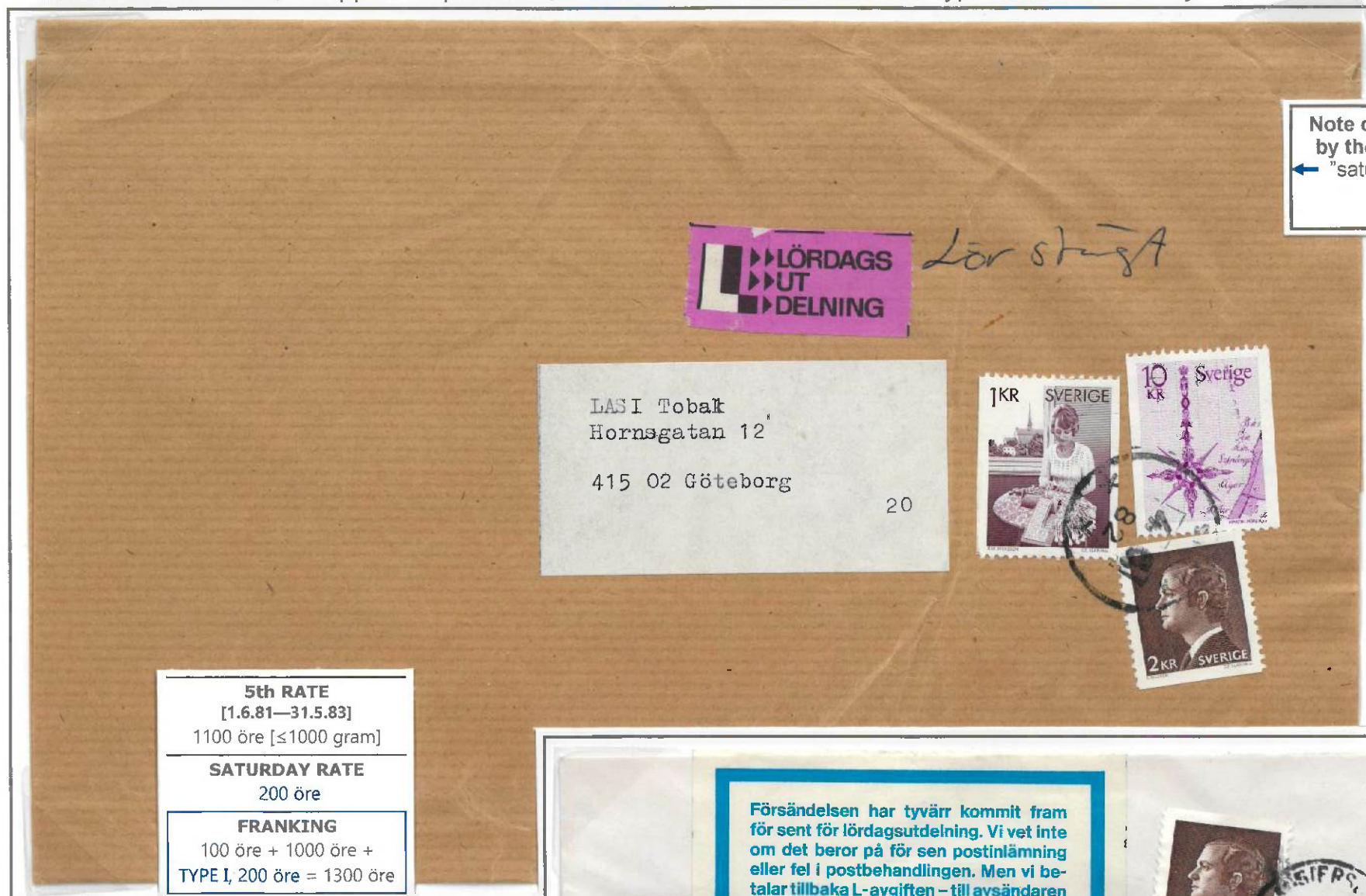

## Too Late for Saturday Delivery

Mail which the Swedish Post Office knew was submitted too late for Saturday delivery, should be attached with this special label.

### POST OFFICE LABEL BL 2260.02 (NOVEMBER 79)

Unfortunately, the mail has arrived too late for Saturday Delivery. We will refund the Saturday fee to the sender or to the addressee if the cover is submitted to us.

Swedish Post Office

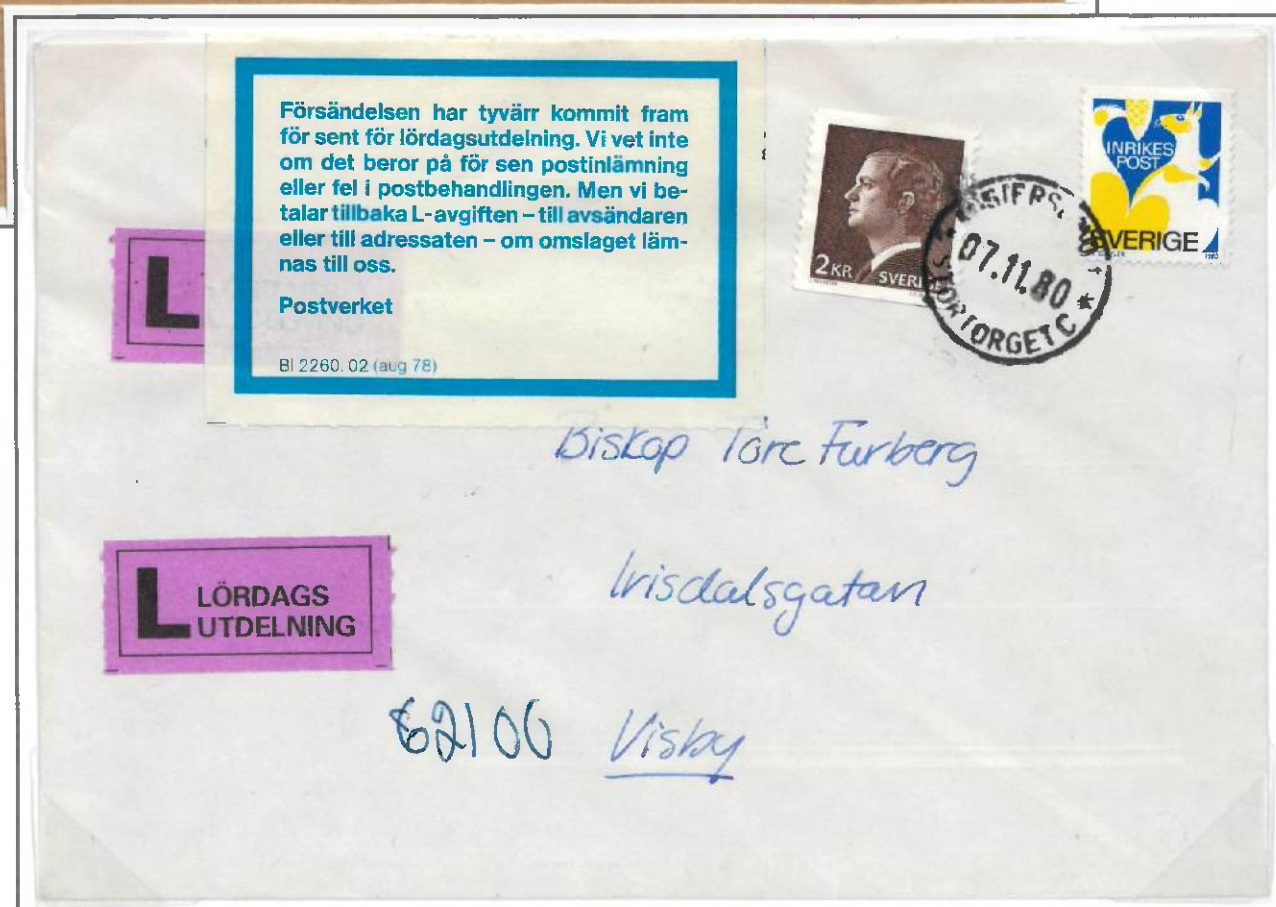

Domestic "Rabattfrimärke" [Discount Stamp] with 200 öre Saturday Fee on 7/11/80



Type II 180 öre Letter Rate with 300 öre Saturday Fee on 24/2/84



Type II 190 öre Letter Rate on 23/8/84 »»» Forwarded on 24/8/84 with 300 öre Saturday Fee



The Saturday Delivery Service  
1978—1987

# LÖRDAGSUTDELNING

200 öre + 300 öre  
210 öre + 300 öre  
Too Late for Saturday Delivery

Type III 200 öre Letter Rate with 300 öre Saturday Fee on 31/1/86

Type III 210 öre on Postcard  
with 300 öre Saturday Fee on 3/10/86

BN		Hyllsignum		LÖRDAGS UTDELNING		210	
Best. dag/sign		Avis. dag/sign		SVERIGE 3KR		SVERIGE	
86 09 23 26		210-86		SVERIGE 3KR		SVERIGE	
Författare		Titel		Namn		Adress	
Arkivfilm JR 532		från Karlstad		Sten Långström		Tyhö Brygga 1	
Ovanstående är reserverat för Er och skall avhämtas inom 5 dagar. Tag med detta kort och länekortet.		Postnummer		Ort		Tfn	
		18161		Lidköping		7661653	
Återlämnas 10/10-86							



## Too Late for Saturday Delivery

Mail which the Swedish Post Office knew was submitted too late for Saturday delivery, should be attached with this special label.

### POST OFFICE LABEL Bl 2260.02 (NOVEMBER 78)

Unfortunately, the mail has arrived too late for Saturday Delivery. We will refund the Saturday fee to the sender or to the addressee if the cover is submitted to us.

Swedish Post Office

Försändelsen har tyvärr kommit fram för sent för lördagsutdelning. Vi betalar tillbaka L-avgiften till avsändaren eller till adressaten, om omslaget lämnas till oss.  
Postverket

Bl 2260.02 (nov 78)